EARTHQUAKE AND TIDAL WAVE CUT OFF ALL CABLES TO SOUTH AMERICA

New York, Nov. 11.—Cable communication with Brazil, Chile, Uruguay, Argentine and Peru was entirely cut off today by an earthquake and tidal wave, according to an announcement made by the cable company today. Officials said the earthquake was followed by a tidal wave but no details were available. All cables as far south as Antofagasta are out of commission.

NEW ITALY PREMIER WILL RATIFY THE ARMAMENT PACT

Rome, Italy, Nov. 11.—"All agreements made by Italian representatives at the Washington Disarmament Conference will be ratified," declared Premier Mussolini to new paper correspondents today.

"Italy's debt to America will be paid," declared the new premier, "although payment, of course, is closely related to reparations."

CHIEF OF SCOTLAND YARD VICTIM OF AN ENEMY POISON PLOT

London, Nov. 11.—A strychnine poison plot whose tentacles reached into the innermost realms of Britain's famous Scotland yard came to light today with the serious illness of Sir William Horwood, chief of Britain's great crime detection agency. Sir William ate a little candy which had been placed on his desk in his office from where he directs the search for criminals. There is no accounting for its getting there. A small quantity was placed on the desk of his secretary too but this official after tasting it threw it out of the window and it has disappeared. The Secretary is only slightly ill.

DROPS DEAD AT BIER OF FRIEND

McKeesport, Pa., Nov. 11.—As he stood beside the bier of his friend for whom he expected to be a pall bearer, Bernard Donnelly, aged 65, suffered a heart attack and dropped dead.

The D. A. R. card party will be held Monday eveninng at the home of Mr. and Mrs. J. P O'Laughlin.

CHIEF EXECUTIVE PAYS HOMAGE TO "UNKNOWN DEAD"

Washington, D. C., Nov. 11.—A tribute of homage, impressive and solemn, was paid the "unknown soldier" buried at Arlington cemetery today when President Harding, Secretary of War Weeks and Secretary of the Navy Denby visited the tomb and the chief executive placed on the cenotaph a floral wreath.

All were silent. No word was spoken. Only the three high officials participated.

"TIGER OF FRANCE" OFF FOR A VISIT TO THIS COUNTRY

Paris, Nov. 11.—The "Tiger of France" fared forth today to begin his conquest of America. Early today, without the sanction of his government, the aged leader sallied forth from his home on the Rue Franklin for Havre, where he will embark for America to plead for a remission of France's debt. The "Tiger," Georges Clemenceau, said, "It's an adventure. I do not know what will happen."

CHIEF FORESTER REPLIES TO LETTER SENT BY SMITH

Harrisburg, Pa., Nov. 10.—Major R. Y Stuart, the State's Chief Forester, has issued the following statement:

"My attention has been called to a statement 'Pennsylvania's Shameful Forest Policy" recently circulated throughout Centre and Clearfield counties by Ralph A Smith, of Sandy Ridgge, Pa., in which Mr. Smith attacks the Department of Forestry and its personnel. Mr. Smith was a Forest Fire Warden with the Department for several years and worked diligently for forest protection, but it became necessary to request his resignation last spring because by his own admission he was unwilling to cooperate in the Department's plans and policies in forest protection, but proposed to pursue his own methods.

The record and methods of the Department in Centre and Clearfield counties, as well as for the entire State, are open to the public and generally well known. The Department will be much pleased to fully inform any citizen or organization who desires to become more familiar with any phase of its work. Inquiries may be directed to the Commissioner of Forestry or to the local District Forester."

Marion Diehr will attend a House Party at State College over the week end.

:-: CEASE FIRING :-:

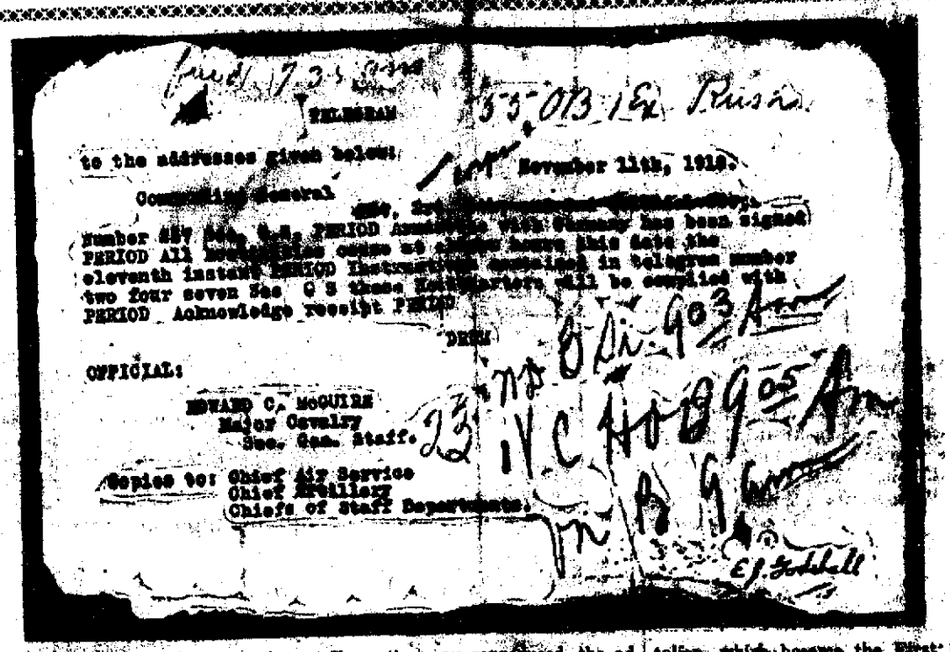
TELEGRAM

to the addressees given below:

November 11th, 1918.

Commanding General

Number [illegible] PERIOD Armistice with Germany has been signed PERIOD All hostilities ceased at eleventh hour this date the eleventh instant PERIOD Instructions contained in telegram number two four seven Sec G S these headquarters will be complied with PERIOD Acknowledge receipt PERIOD

DERE

OFFICIAL:

EDWARD C. McGUIRE
Major Cavalry
Sec. Gen. Staff.

Copies to: Chief Air Service
Chief Artillery
Chiefs of Staff Departments.

This is a photographic reproduction of the "cease firing" order issued by American general headquarters to the United States troops at the fighting front in France—an armistice had been signed in the World War.

The order, as will be seen, was addressed to the First, Third and Fifth United States army corps and to the Second Colonials of France.

From the copy reproduced, the address to the First and Fifth corps and to the Colonials was erased, for relay of the order to the Third corps.

The relayed telegram containing the order to cease firing on the stroke of 11 on the historic Nov. 11 1918, was brough back to the United States by William Morey, a telegraph operator at first attached to Company B, 319th Field Signal Battalion, which became the First Signal Corps on arriving in France, and later transferred to Company C.

After returning to this country Morey resumed his old position with the Western Union Telegraph Company in Dayton, O. He died a year ago and the cease firing order and other messages of historic value were found among his effects.

PYROMANIAC SETS FIRE TO BLANKETS IN BABY CARRIAGE

100 Escape from Apartments Where Fiend Who Caused At Least 30 Deaths Operated.

OILS BLANKETS

New York, N. Y., Nov. 11.—One hundred tenants fled to the street clad onl in their night clothes today when the pyromaniac whose outrages have already cost twenty-two lives set fire to another tenement house.

That the setting of these fires is attributable to the same fiend is believed by the methods used. Small fires are planted in the halls, usually in baby carriages parked at landings. The blankets gave evidence of having been soaked with oil Fortunately all escaped in this morning's blaze.

Mr. Leo Montell, of New York City, transacted business here yesterday.

A WHOLE WEEK TO GET READY!

Because of conflicting activities requiring the time of our citizens who always take a great interest in the work of the Red Cross, the Roll Call canvass for Clearfield Chapter Red Cross is postponed until next week. Let the intervening time serve as a preparation period by all workers. Lay your plans so you can give some time to this great work. Let every man and woman and child whittle out a dollar somehow during the next week in order to renew their membership.

ONLY FIVE CASES OF CONTAGION ARE FOUND THIS WEEK

The records of Secretary Gaulin of the Board of Health show there were five cases of communincable disease reported to the Board of Health during the past week. They were, diphtheria, 3; Scarlet fever 2. During the same period of time there were 10 cases released from quarantine.

There are under quarantine at the present time 22 cases of contagion, equally divided between diphtheria and scarlet fever.

They are located as follows:

First Ward—Scarlet fever, 3.

Second Ward—Scarlet fever 6; Diphtheria, 4.

Third Ward—Diphtheria, 7; scarlet fever 1.

Fourth Ward—Scarlet fever 1.

Mrs. R. L. Cathcart will spend the week-end in DuBois with her parents.

YOUNG MAN KILLED WHEN CAR RUNS INTO FOG BANK

Loy R. Litz, aged 23 years and son of Mr. and Mrs. Edward Litz, of Cherry street, died at an early hour this morning in the ambulance of the Clearfield Hospital, while being brought to that institution following an automobile accident which occurred on the Clearfield-Philipsburg State road just beyond Wallaceton.

The deceased in company with Miss Mary Greenalch drove over to Philipsburg last evening in a car, belonging to the Central Garage Company of Clearfield for which concern the young man had been working for some time, but being off duty for a couple of days on account of a cold and sore throat.

The couple were returning to Clearfield about 12:30 o'clock. The fog was very dense in the low places along the road and when they reached the bridge across a little run several hundred yards below the road into Wallaceton the car sideswiped the header wall or side of the bridge and was badly wrecked.

The young man was thrown or dragged from the car and suffered serious internal injuries, death resulting a couple of hours after the accident, due to internal hemorrhage.

Miss Greenalch received a bad cut on the arm, had one of her hips badly bruised and possible internal injuries.

Passing motorists found the wreckage and the badly injured occupants of the car and ministered to them as best they could before notifying the hospital, but considerable time elapsed before the ambulance was able to reach th scene and by that time the young man was beyond human help.

The deceased, who had suffered the loss of one hand while working in a rubber works at Erie several years ago, had been runnning a jitney about Clearfield until a few months ago when he entered the employ of

(Continued On Page Two.)

Everything Is Ready For Big Parade and Celebration Tonight

OFFICIAL COUNT ON CONGRESS, SENATE AND ASSEMBLYMEN

Judge Singleton Bell, assisted by Prothonotary Ralston, W. I. Curley, Joseph R. Chase and Green W. Hall, began the official count at noon Thursday of the votes cast in Clearfield county at the general election Tuesday last.

Up to this morning they had completed the counting of the vote on the District and county candidates, which tally shows the following results:—

Member of Congress—

W. I. Swoope, R.	7044
J. P. Snyder, D	6391
Swoope's maj.	653
Elisha Kent Kane, Pro	1302

Mr. Swoope received 350 of his total on the Socialist ticket.

State Senator—

H. B. Scott, R.	8275
W. I. Betts, D.	8141
Betts' maj.	1866

Mr. Scott received 3 votes on the Prohibition ticket and Mr. Betts 39 Prohibition votes.

General Assembly—

(First District.)

Charles Jones, R.	3997
Alex McMullen, D.	3762
Jones' maj.	235
G. A. Stewart, Pro.	650

Mr. Jones received 157 of his votes on the Socialist ticket.

(Second District.)

D. D. Miller, R.	3167
W. H. Betts, D.	3153
Betts' maj.	14

Miller received 254 votes on the Socialist ticket and 391 on the Prohibition ticket.

Commercialites Shown Fine Time By Sister Club Of Philipsburg

The pilgrimage of the local Commercialites to Philipsburg last evening was one of the most enjoyable incidents in the history of the club About 35 members made the trip and were treated to an elegant supper at the Philips, interspersed with music and song until the cigars were lighted and general business of the Philipsburg organization disposed of. Following this after a brief talk on the benefits of the interchange of views and co-ordination of activities of the two clubs as well as a plea that every individual member be a functioning unit, by Pres. Frantz or

(Continued On Page Two.)

Parade Will Move At 7:30 Sharp and Prizes Will Be Awarded To Best In Several Classes.

BAND WILL LEAD IT

The different committees appointed by John Lewis Shade Post of the American Legion to look after the big Armistice Day parade and celebration have everything in shape for the big time scheduled for Clearfield this evening.

The parade which will start promptly at 7:30 o'clock will be head

AMERICAN LEGION
BAND MEMBERS

Please report at the band rooms promptly at 7 this evening to be ready to start the parade on time.

ed by the American Legion Band and will be made up of a large number of entrants.

Prizes will be awarded for the most original and prettiest costume in line of parade and great rivalry is being shown by those who will participate for these prizes.

Following the parade and general celebration, a ball will be given at the Dimeling Hotel, which will be participated in by the Legion Auxiliary, members of the Legion and all those eligible to belong to either Legion or Auxiliary.

Three Men Seriously Injured In Car Smash Up Near The Summit

Three men, one of them rather seriously injured, are in the Cottage State hospital, Philipsburg, as the result of an accident on the new State highway, near the construction camp at the summit about 7 o'clock yesterday morning.

An automobile "hog" owned by the Clark Bros. Construction Co., highway builders, and used by the company foremen and employees in going to and from points along the highway, was conveying William Moore and Albert Moore from the camp to the place where the work is being done, with Driver Kider at the wheel.

The car caught up to James Sweeney, who was walking, but as there was no horn on it Sweeney did not hear its approach. Kider called to him, and perhaps startled a bit, he stepped quickly towards the car, which struck him.

Driver Kider, in an effort to avoid running down Sweeney apparently

(Continued On Page Two.)

WHAT STATES HAVE DONE FOR THEIR VETERANS

North Dakota—is paying a bonus of $25 for every month spent in the service. The payments are made by direct tax and as fast as funds are available.

Oregon—Gives three forms of bonus: The first, vocational training up to $800; the second, $15 for every month in the service, with a $500 maximum; the third a loan up to $3000 to buy real estate. In making this payment Oregon issued bonds for 8 per cent of the total assessed valuation of all taxable property in the state.

Wisconsin—Has finished payment of a three-plan bonus. The first plan was a cash payment of $10 per month of which 110,000 took advantage. The second payment was for $30 for or every months spent in the service, the money to be used for vocational training and not more than $1000 t obe given to each man. 4000 accepted this form of bonus. The third plan gave $30 a month for every month spent in the service to those men who were disabled.

Rhode Island, New Hampshire and Maine—Paid $100 to every man who was in the service.

Minnesota, Michigan and Washington—Paid $15 for every month spent in the service.

Missouri and Ohio—Are paying $10 for every month spent in the service, with a maximum of $250.

Massachusetts—is paying $10 for every service month, or a minimum of $100.

New Jersey—Is paying $10 per service month with a $100 maximum.

Vermont—Is paying $10 per service month with $120 as a maximum payment.

South Dakota—Is paying 50 cents or every day spent in the service, with a maximum of $400.

Colorado—Paid, until funds were exhausted, $200 to each veteran, in the form of vocational education.

Connecticut and Nebraska—Giving aid and care to the needy and disabbled.

Total of 17 statss.

Total spent by states for bonuses—$400,000,000.

States in which bonus legislation is pending and measures being considered:

Pennsylvania—A bonus of $10 per service month, with a $200 maximum This measure passed the state legislature once. Now it must be passed again before it can be submitted to a referendum vote in November, 1924

Caliornia—A vocational education aid up to $1000, or aid in farm or home acquisition; November, 1922.

Illinois—A bonus of $15 per service month, with a $300 limit; November 1922.

Iowa—A bonus of 50 cents per day in service, with a $350 limit; November 1922.

Kansas—A bonus of $1 for every day spent in the service, November, 1922.

Montana—A bonus of $10 for every month in the service, with a $200 maximum; November 1922.

WHAT ALLIES HAVE DONE

Great Britain (England, Scotland, Wales and Ireland) has granted a total of $276,000,000 to her former soldiers, an average of $101.50 each. This is in addition to local bonuses.

Canada has paid $147,600,000 to her soldiers, or an average of $540 each.

Australia and New Zealand gave their service men an average of $409.50 each.

Belgium averaged about $300 per man.

France $96.

Messages Sent Blue Ridge Division Head at War's End

Four years ago this morning hundreds of Clearfield County boys, marching with countless American troopers, were headed for rest areas after a 10-day drive against the German lines which culminated in the Armistice.

Moved by the deeds of the Eightieth boys, General Pershing and General Liggett rushed these congratulatory telegrams to General Cronkhite, commander of the Blue Ridge fighters:

Telegram from the Commanding General, First Army (Pershing): "The Army Commander desires that you inform the Commander of the Eightieth Division of the Army Commander's appreciation of his excellent work during the battle of today. He desires that you have his information sent to all organizations of that division as far as may be practicable this night. He fully realizes the striking blow your division has delivered to the enemy this date."

Telegram from the Commanding General, First Army Corps (Liggett): "The Corps Commander is particularly pleased with the persistent, intelligent work accomplished by your division today. He is further desirous that his congratulations and appreciation reach General Lloyd M. Brett, commanding your brigade, which has borne the brunt of the burden."

NewspaperARCHIVE®
NewspaperARCHIVE®

How the World Finds Itself

As Made Over By the War

War left the United States beyond any question the greatest and by far the richest of all world powers.

The role of banker to the nations has passed from London money center to that of New York. The late belligerents all are deeply in debt to America and while repayment in some cases undoubtedly will be long deferred, the fact that these obligations exist gives to this country an authority such as she never before possessed.

It is the fashion in Europe to say that the United States alone profited by the conflict.

It is true that she fought unselfishly and to high ideals. In doing so, undoubtedly she profited morally. In other respects she lost, as every belligerent lost. She lost in men. Financially by just what she spent, she is poorer. Taxes are higher. Prosperity is returning but deep depression came first. The war left scars.

Politically, as in every country which has a part in the strife, peace brought change in the United States. The Wilson leadership passed. Democrats might havev gone out and Republicans have come in, in any case, but the enormous majority by virtue of which President Harding was sent to the White House unquestionably was due to causes growing out of the war.

ENGLAND

In England the war time administration in which the two big parties, Liberal and Conservative, joined forces under the leadership of Premier Lloyd George, has but just gone down

The old party system of government has been resumed, with a Conservative Andrew Bonar Law, at the helm as premier. Thesituation is uncertain, however. There must be an election soon and its outcome is impossible to predict.

Britain's strength and wide experience as a trading power has stood her in good stead in recovering from her commercial disorganization due to the war, as is testified to eloquently by the steady appreciation of her money, now not far below parity with that of the United States, and far above it in comparison with most of the other countries of the world.

Ireland, in fulfillment of war-time promises, thought not without a prolonged period of strife, has been granted virtual independence within the British Empire.

While it would not be correct to say that England's hold on her overseas possessions, [illegible] Canada and Australia, has been weakened, it is a fact that they show a disposition to insist heceforward upon a much fuller voice in imperial affairs than ever before.

FRANCE

In France, as elsewhere, the war leader, Georges Clemenceau, is in retirement, and Raymond Poincare, in the premier's chair, is directing the country's rehabiliation.

The dominant thought of the Gallic administration, ever since the invader was driven from French soil, has been collection of the sum exacted, as reparations, from Germany.

France the most severely stricken by actual war of any of the great powers [illegible] the enormous resources of the United States or the huge commerce of the British to facilitate her return toward proseprity. Considering the extent of her losses, however, she has made remarkable progress.

GERMANY

For political change, though all have experienced it, no country in western Europe has anything to offer in comparison with what Germany has undergone.

Ruled at the time the war broke out by an imperial dynasty which seemed as firmly established as any in the world, the country is a republic today, and with small prospect, despite some reactionary mutterings, of a return to anything like the old system, to say nothing of the fallen royal house.

Financially the situation leaves a great deal to be desired. President Ebert and Chancellor Wirth talk plainly of national bankruptcy unless the Allied reparations terms are materially modified

In the matter of reestablishing her indusrties the republic has surprised the world, although her production clearly falls short, perhaps by half or more, of the volume it was believed she was about to attain.

ITALY

Italy has had turbulent political conditions to deal with ever since the war ended.

The people were dissatisfied with the territorial award made to their country by the peace conference. There was, for a time, much communistic sentiment throughout the kingdom. This the patriotic organization known as the Fascisti was formed to combat.

Premier Orlando, who was in office when the war ended, was driven out by popular outcry against the terms he was forced to accept at Versailles. Premier Facta, less than a month ago had to resign in the face of an uprising of not much less than revolutionary proportions engineered by the Fascisti; and the leader of this formidable group, Benito Mussolini, was installed in his place, virtually with dictatorial powers.

RUSSIA

In Russia the overturning has been completest of all!

The Czar and his family are gone. Not only the old government organization, but the old social order is gone. Civilization, as the western world understands it, seems to have disappeared. Even so radical a regime as that established by Kerensky, when the monarchy was overthrown, was unset by the super-radicals who rule today.

To all intents and purposes Russia has ceased, for the time being, to exist as part of the world.

OTHERS

Of the lesser countries which the war touched it is too soon to say much.

Belgium, deeply as she was stricken, is showing wonderful powers of recovery

Turkey, drivevn out of Europe, seems certain to come back, perhaps pretty strongly considering that the sultan is religious head of the Mohammedan world.

Poland and a brood of new little states in central Europe and the Balkans have their respective salvations to work out.

"Robin Goodfellow."

Robin Goodfellow is another name for Puck, the little scamp in "A Midsummer Night's Dream," who squeezed his magic juice on the eyelids of the Athenian lovers and mixed them all up in their affections.

Was Quite Likely.

A Boston man says that an exacting housewife in that city telephoned to a meat dealer's place of business that the next order you receive from me will be the last." The man at the other end of the wire agreed with her. He said that he was an undertaker.

No Harm in Skipping a Meal.

Almost anyone can fast a fortnight with no bad effects except losing weight and becoming weak. The body has stored up in it a big supply of reserve fuel. When "feeling punk," skip a meal and fall back on your reserve energy. Overeating, insufficient exercise and lack of sleep cause most bad health.—Exchange.

"Sugar."

From Bradford he went to Richburg and Boliver and there fortune contiued to pour its golden stream into his coffee.—Pasadena Star.

Tom Sims *SAYS---*

Several Baltimore butchers have been told to mend their weighs.

* * *

Drive on tax dodgers has started. Drive on taxi dodgers continues.

* * *

Beyond the Alps lie Italy's politicians.

* * *

Fred Woodruff of Oswego, N. Y., swapped his wife for a Ford, which might be termed choosing the lesser of two troubles.

* * *

It is strange how we put things off. In Kansas, a man needed a shave 30 years before he got it.

* * *

Russian Soviet government is five years cold now. Like all youngsters it has never had enough to eat.

* * *

Doctor says fatigue is a disease Most of us do [illegible]

* * *

Our most famous rich American hunters are chorus girls.

* * *

Greek language has not changed much in 2000 years. Not even when Greek waiters speak English.

* * *

Former kaiser gave his bride a costly present, which comes under the high cost of loving.

* * *

Cape May farmer shot an eagle stealing his pigs. This will teach eagles to leave pigs alone.

* * *

In Beauvoir, Miss., a couple have been married 64 years without shooting each other one single time.

* * *

The poor we have with us always, but the rich are often against us.

* * *

An old flame with love letters can make it hot for a man.

* * *

Most of the gas politicians hand out is laughing gas.

Try Norris Candies on Your Best Girl

She'll tell you that she's mighty glad to get them and then you two can celebrate Armistice day in fine shape.

Irwin's Drug Store

Opposite Y. M. C. A.

EVERETT TRUE :- -:- By Condo

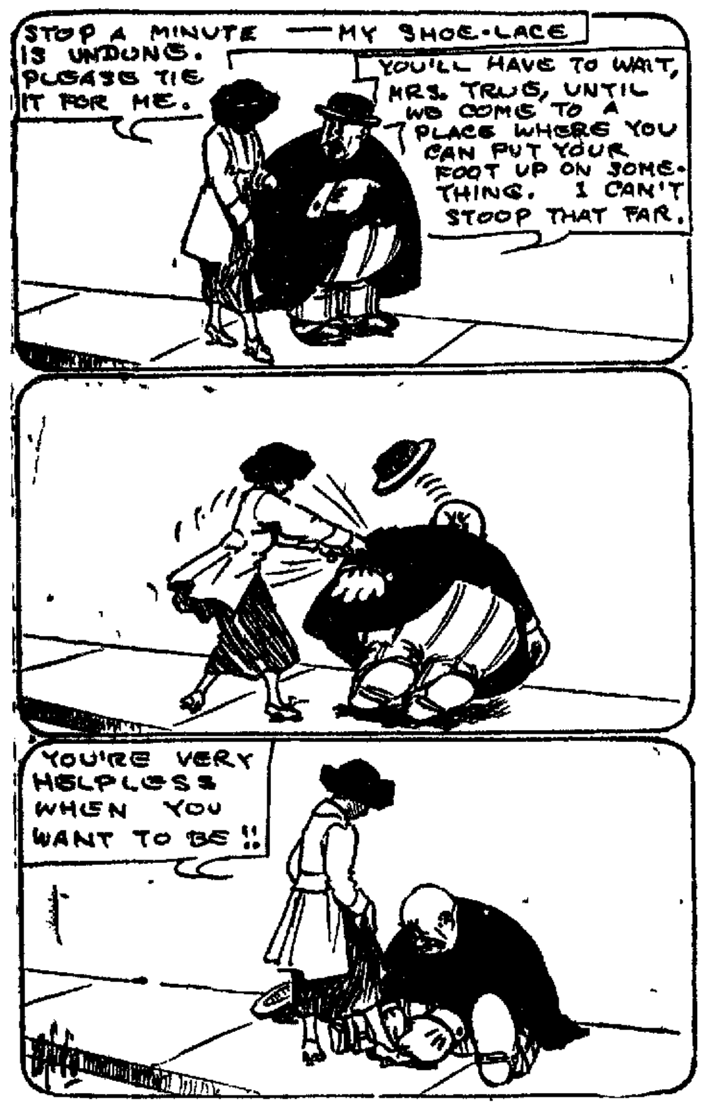

3 Men Seriously Hurt

(Continued From Page One)

lost control and the car was overturned. Kider jumped and escaped injury. The other three men were not so fortunate The hospital was called and the ambulance sent to the scene.

Examination of the injured men revealed that Walter Moore has serious internal injuries of the chest He is the mixing foreman for Clark Bros. Company and is 35 years old His home is at Port Matilda. James Sweeney is 63 and claims Loretto as his home. He has a fractured leg and bruises. Albert Moore, colored, 26, is from Baltimore. He has severe bruises. Kider, the uninjured driver, resides at Tyrone.

We Have the Best "MUMS" In Town

We are also producing some first quality

Sweet Peas

Our selection of

Potted Plants and Ferns

is extra fine just now.

We are also ready to furnish designs for funeral work.

W. A. COLLINS

Turnpike Avenue

WASH KIDNEYS IF THEY HURT

Take Salts to flush Kidneys if Back pains you or Bladder bothers.

Flush your kidneys with salts occasionally, says a noted authority, who tells us that too much meat and rich food may form uric acid, which almost paralyzes the kidneys in their efforts to expel it from the blood They become sluggish and weaken; then you suffer with a dull misery in the kidney region, sharp pains in the back or sick headache, dizziness, your stomach sours, tongue is coated, and when the weather is bad you have rheumatic twinges. The urine gets cloudy, full of sediment, the channels often get sore and irritated, obliging you to seek relief two or three times during the night.

To help neutralize these irritating acids, to cleanse the kidneys and flush off the body's urinous waste, get four ounces of Jad Salts from any pharmacy here; take a tablespoonful in a glass of water before breakfast for a few days and your kidneys may then act fine This famous salts is made from the acid of grapes and lemon juice, combined with lithia, and has been used for generations to flush and stimuate sluggish kidneys; also to neutraize the acids in urine so it no longer irritates, thus often ending badder weakness.

Jad Salts is inexpensive; cannot injure and makes a delightful effervescent lithia water drink.

Young Man Killed

(Continued From Page One)

th Central Garage. He was industrious and well liked by his associates, who knew his best as "Sol."

He is survived by his parents, five sisters and one brother as follows Mrs. E. E. Bovvee, of Rialto, California, Mrs. E P Johnston, McKeesport, Pa; Mrs M. E Wrigley, Mrs W E Reilly and Mrs. E R Williams all of Clearfield, Lewis G Litz, of Franklin, Pa.

Commercialites Shown

(Continued From Page One)

the Clearfield club, Pres. Holdren of the Philipsburg club introduced Prof. H. L Stoddard, dean of State College, who spoke in behalf of that institution. The Philipsburg band, which is being supported largely by the Commercial Club, gave a concert after the meeting.

FARMERS!

Do you have Wheat or Buckwheat for sale?

Call the—

Mitchell Milling Company

Both Phones

Creosoted Timbers Last.

Creosoted timbers are valued in Africa because they diminish the injury due to moisture and the tropical sun, and the ravages due to white ants and borers.

Don't neglect that cough. Wenck's Glycerole or Tar and Wild Cherry will give relief without harmful dope or alcohol. 25c and 50c.

When You Drink Milk Be Sure It Is Safe Milk

We feel that we are getting results from the fact that we have been telling you all about the food values that are contained in milk and now it resolves itself into the steady pounding to you that you should drink only SAFE milk.

When you drink our milk you are drinking a SAFE milk in that it has gone thru the pasteurization process and all the germs have been removed.

Clearfield Dairy Co.

KEEP YOUR CAR LIKE NEW

Fenders and bodies repaired.

Auto tops. Curtains.

Seat Covers California Tops Upholstering

AUTOMOBILE PAINTING

Nickel and silver plating.

The oldest, largest and most completely equipped shop in this section of the State.

Ask your neighbor about us.

S. A. HITE & SONS

2510-14 Seventh Ave. Altoona, Pa.

Bell Phone 1936

Keystone Ice Cream

Will Be Had In Many Good Flavors For Your Sunday Dinner Dessert. Get It From Your Dealer.

DON'T LET IT HAPPEN AGAIN THIS YEAR

Do you recall how badly you felt last Christmas when you received that beautiful Christmas Card—with the name engraved on it, and you had forgotten to send one in return?

NOW IS THE TIME

to choose the right cards and plenty of them. Make your list complete. Have them engraved.

TOMORROW

would be an excellent time to make your choice as our line is most complete.

THE PROGRESS

Phone Us—Our Representative Will Call.

VOTE FOR PINCHOT

McCarty's

Ice Creams are being made better these days than ever. We have just added to their quality in richness and you know that in [illegible] they excell all other [illegible]s.

McCarty's

Real Ice Creams and Ices.

BRINGING UP FATHER By McManus

NEWSPAPERARCHIVE®

CLASSIFIED ADS FOR EVERYBODY

One Cent Per Word For Each Insertion
Minimum Charge Twenty-Five Cents

WANTED

WANTED—Several tons flailed rye straw. Straight and without weeds. S. C. Watts, Curwensville. 11|7-4t-ch

WANTED—Boy. Must be 16 years of age. Independent Oil Co. 11|8-tf-ch

WANTED—Two or three experienced woodsmen. Apply at camp. A. J. Royer and Sons, Clearfield R. D. 4, on Little Clearfield Creek above Dimeling. 11|9-4t-pd

WANTED — Six miners. State Road Coal Company. Call at mine on Woodland Road. Weekly pay. E. A. Bigeman. 11|10-3t-ch

WANTED—Girl for general house work. Apply 312 Nichol street. 11|10-4t-pd

WANTED—Industrious men and women wanted to retail the genuine Watkins Products in city territories. Exceptional opportunity to tie up with oldest and largest company of its kind. Our hustlers average income is $1.10 an hour. Are you doing as well? If not write today for free samples and particulars. The J. R. Watkins Co., Dept. 82, New York, N. Y. 11|4-11-18-25-pd

WANTED—To hear from owner having farm for sale; give particulars and lowest price. JOHN J. BLACK, Pennsylvania street, Chippewa Falls, Wisconsin. 10|28 11|4-11

WANTED—To buy modern six or eight room house for cash in Clearfield. Possession April 1st, 1923. Address W. L. D., c|o Riverside Hotel, Clearfield, Pa. 11|9-3t-pd

ACTIVE REPRESENTATIVE—wanted by large wholesale house of high standing. Unlimited earning possibilities with opportunity to build permanent trade selling complete line of staples in constant use. A connection with a real future. State age and full details. JOHN SEXTON & CO., Chicago, Ill. 11|11-1t-pd

WANTED—A competent man to serve as health officer in townships surrounding Clearfield boro. Good fees. Apply Dr. Cowdrick. 11|11-3tc

WANTED—Place to work for board or as companion to lady. References. 11|11-3t-pd

FOR SALE

FOR SALE—1918 Buick roadster, 4 cylinder, good condition. Cheap to quick buyer. Inquire Philip N. Rhinehart, 314 West Front street. 10|30-tf

FOR SALE—Two good hunting dogs. One 1½ years and one 3 months old. Call Zach Thomas, Pleasant Grove. 11|11-1t-pd

FOR SALE—New bakery and dwelling combined. Modern conveniences. New equipment. Growing business. Good town and surrounding. No one shipping point. Good reasons for selling. Write Bakery, c|o Progress office. 11|11-2t-ch

FOR RENT

FOR RENT—Completely furnished for winter months. Everything . Address X, c|o Progress. 10|6-tf-ch

LOST AND FOUND

...omen's gold hunting case ...where near my residence. ...finder Chas. Shugarts, Restaurant. 11|10-2t ch

...A black pocketbook with ...change. Owner can have ...g for it and paying for 11|11-1t-ch

OF INTEREST

...ING AND PICOTING ...s any sewing ma... ...sted. Price $2. Per... ...tra. Marsh Bros.. 11|6-6t-pd

...OSIERY ... the Real ... is ... best ... market at ... at four ... Xmas or... 310 Reed St.. 11|11-1t-pd

...D OUR ...WICHES?

...aven't you have some... ...ing to you that will ...y surprise. You will ...t the different varieties ...a e your palate until you ...to eat a lot of them.

...always have a wide va...

...GINIA CHOCOLATE SHOP

NOTICE

There will be a meeting of the West Side W C. T. U. at the home of Mrs. Agnes Nicewonger on W. Sixth street, Monday night, Nov. 13th. 11|11-1t-pd

NOTICE

A regular meeting of Clearfield Musical Club will be held in Thayer's auditorium Monday, November 13th at 7:30 p. m. Following the business meeting a program in memory of Miss Martha Iiames and Miss Maude Pletcher will be given.

DOROTHY WOODWARD, Secretary.

11|11-2t-ch

NOTICE

Coal and general draying, call Krebs Ice Co., Phone 283W2. 11|84-ch.

NOTICE

I wish to announce the opening of my dressmaking parlor corner of West Market Street and West Fourth Avenue. Have taken the rooms recently vacated by Miss H. E Jhnson. H. & C. Telephone, Business, No. 82 J. Residence No. 68 J.

IDA M BAILEY

11-8-4t ch

NOTICE

The party who took the kiddy car from in front of our house last night is known and to save themselves trouble had better return it to 11 Merrill street, where they got it. 11|10-2t-ch

MEN WANTED AT ONCE

Who wish to earn from $5.00 to $20 daily, supplying their neighbors in Clearfield County with our full line home remedies, extracts, spices, toilet articles, soaps, stock foods, etc. Goods guaranteed and in daily demand in every home. Big profits for a hustler. Team or car neeed. Capital and experience unnecessary. Permanent business and exclusive territory. Write today for full particulars and see how to double your earnings. THE H. C. WHITMER COMPANY, Columbus, Indiana. 11|10-3tr

NOTICE

The Catholic Daughters of America will hold a bazaar in Thayer's auditorium on Nov. 27-28-29th. Dainty and useful handmade gifts for sale. 10|25-tf-ch

NOTICE

The second in this year's series of D. A. R. card parties will be held at the residence of J. P. O'Laughlin Monday evening Nov. 13th at eight o'clock. Please call Mrs. O'Laughlin on H. & C. phone 381B to make reservations for tables of four. Price for each table is $2.20, including prize and refreshments. 11|9-3t-ch

Gay Little Pin Trees

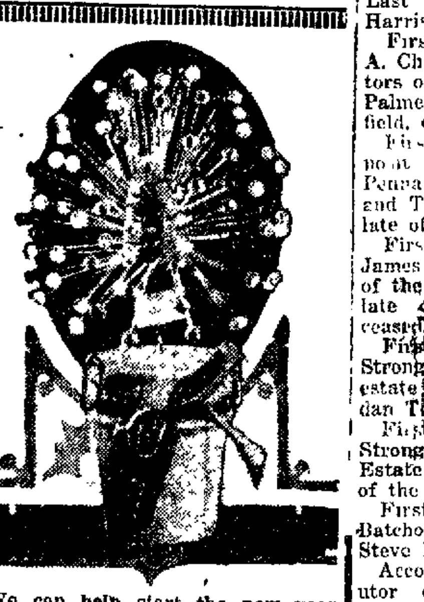

We can help start the new year right by giving Christmas gifts of little pin trees to our women and girl friends. Two corks and a florist's pin, sharpened at both ends, make the foundation for the pin tree illustrated. The large cork—of wood—is painted green and the smaller cork is gilded. They are joined by the long pin, and into the gilded cork many pins, with colored heads, are thrust, to form a tree. A band of baby ribbon, tied about the larger cork, holds small safety pins.

Training a One-Man Dog

A one-man dog can be reared only as follows: Take a mere puppy; allow no one to play with it, much less pet it. If anyone comes near it have him use a small stick and whip the dog—then when he comes to you, you pet the animal. That gives the dog complete confidence in you alone.—Adventure Magazine.

Washing White Furniture.

If your white furniture is not enameled, it should be washed a little at a time with sansoap. If it is enameled, a neutral soap should be used. Each spot, as it is washed, should be thoroughly dried.

Invisible Writing.

Writing done with a mixed solution of chloride of cobalt and chloride of nickel gives a bright green on heating, the shade varying according to the relative proportions of the two salts used. The writing fades away on cooling

LEGAL

REGISTER'S NOTICE

Notice is hereby given that the following accounts have been examined by me and remain filed in this office for the inspection of the heirs, legatees, creditors and all others interested and will be presented to the next Orphan's Court of Clearfield county to be held in the Court House in the Borough of Clearfield, commencing on the First Monday of December, 1922.

The accounts will be presented on Monday, December 4 at 1:30 o'clock for confirmation ni si.

First and Final Account of Ira L. Smeal, Administrator of the Estate of Frank Smeal, late of Lawrence Township, Clearfield County, Pennsylvania.

First and Final Account of Annie Meise, executrix of estate of Conrad Meise, late of the Borough of Clearfield, deceased.

First and Final Account of John M. Chase, 3rd, Administrator of the Estate of John Smith, late of Penn Township, Clearfield County, Penna., deceased.

First and Final Account of Edward J. McNelis, Executor of the Estate of James J. Carpenter, deceased.

First and Final Account of J. Emmott Harder, Administrator of the Estate of Frank S. Harder, late of Clearfield Borough, deceased.

First and Final Account of Alice McClarren, Administratrix of the Estate of Jacob McClarren, late of Decatur Township, Clearfield County, Penna., deceased.

First and Final Account of Alice McClarren, Administratrix of the Estate of Cordelia McClarren, deceased.

First and Final Account of John Swartzle, Administrator of the Estate of Susan Wilhelm, late of Cooper Township, Clearfield County Penna., deceased.

First Partial Account of Orvis B. Lansberry, Lattimer Lansberry and Arthur Lansberry, Executors of the Estate of A. C. Lansberry, late of the Township of Bradford, deceased.

First and Final Account of Frank Watkins, Executor of Charillia L. ...ker, late of Morris Township, deceased.

First and Final Account of Cyrus G. Mease, Administrator of Estate of Luzetta Mease, late of the Township of Decatur, deceased.

First and Partial Account of James E. Irwin and Daniel H. Irwin, Executors of the Estate of Sarah E. Irvin, late of Pike Township, deceased.

First and Final Account of Moses Leigey, Administrator of the Estate of Hubert Leigey, late of Girard Township, deceased.

First and Final Account of M. Verd Fleming, Guardian of Viola Shimmell, Venetta Maud Shimmell and Lawrence Harman Shimmell minor children of John F. Shimmell late of Decatur Township, deceased.

Supplemental Account of John I. McCracken, Administrator c. t. a. of the Estate of James A. Spacht, late of the Township of Bell, deceased.

First and Final Account of James A. Gleason, Executor of the Last Will and Testament of Margaret Murphy, late of the city of DuBois deceased.

First and Final Account of William Harris, Surviving Executor of the last Will and Testament of Edward Harris, Sr. and Administrator of the Estates of Edward Harris, Jr. deceased, and Henry Harris, deceased, Co-Executors named in said Last Will and Testament of Edward Harris, Sr., deceased.

First and Final Account of Julian A. Chase and John M. Chase, Executors of the Estate of Clemence C. Palmer, late of the Borough of Clearfield, deceased.

First and Final Account of the Deposit National Bank of DuBois Penna., Executor of the Last Will and Testament of Michael Sullivan late of the city of DuBois, Penna.

First and Partial Account of James M. Humphreys Administrator of the Estate of Thomas Humphreys late of the Township of Pike, deceased.

First and Final Account of C. L. Strong, Esq., Administrator of the estate of Carl Palmquist, late of Jordan Township, deceased.

First and Final Account of C. S Strong, Esq., Administrator of the Estate of Josephine Palmquist, late of the Township of Jordan, deceased

First and Final Account of John Batcho, Executor of the Estate of Steve Batcho, deceased.

Account of Charles F. Grape, executor of the Estate of Catherine Grape, late of Brady Township, deceased.

First and Final Account of J. A. Smith, Executor and Elizabeth C. Smith, Executrix of Thomas Smith, late of Jordan Township, deceased.

First and Final Account of John M McCloskey, Administrator of the Estate of Milton McClure McCloskey, late of Karthaus Township, deceased.

First and Final Account of Ella Anderson Hagan, Administratrix of the Estate of John Anderson, late of the Township of Woodward, deceased.

First and Partial Account of William Frantz, Administrator of the Estate of Robert Frantz, deceased.

First and Final Account of the Union Banking Trust Company. Administrator of the Estate of Marcella Ivoska.

First and Final Account of Edward Viehdeffer, Administrator of the Estate of John Viehdeffer, late of Cooper Township, deceased.

First Account of George W. Walk Administrator De Bonis Non Cum testamento Annexo of Elias Walk, late of the Township of Decatur, County of Clearfield, State of Penna., deceased.

First and Final Account of Delia J Shaddock, Executrix of the Estate of John H. Shaddock, late of Morris Township, deceased.

First and Final Account of Grover Graham, Trustee of W. H. Wilson under the will of N. P Wilson, deceased.

First and Final Account of Anna L. Gingery, Administratrix of the Estate of Clara A. Leavy, late of the Borough of Clearfield, deceased.

First and Partial Account of Frances M. Alexander, Executrix of the Estate of Minerva V. Alexander deceased.

Second and Final Account of William Burns, Administrator of the Estate of Catherine Burns, late of the Borough of Houtzdale, deceased.

First Account of Joseph S. Rusnak, Administrator of the Estate of Martin Rusnak, late of Morris Township, deceased.

First and Final Account of L. R. Bruckbank, Administrator of the Estate of Edward Howe, late of the city of DuBois, County of Clearfield, deceased.

First and Final Account of Paul Irwin, Administrator of the Estate of Rebecca Irwin, late of Clearfield Borough, deceased.

First and Final Account of W. C. Russell, Administrator of the Estate of Andrew J. Anderson, late of Graham Borough, deceased.

Supplemental Final Account of John N. Hile, Executor of Anthony Hile, deceased.

First and Final Account of Roy I. Fulton, Administrator of the Estate of Salvatore Grisafi, late of the Township of Goshen, County of Clearfield, deceased.

First and Final Account of the County National Bank of Clearfield, Pa., Administrator d. b. n. c. t. a of the Estate of B F Wilhelm, late of the Township of Cooper County of Clearfield and State of Pennsylvania, deceased.

Third Partial Account of H. B. Powell, Executor of the Estate of Milford A. Buchanan, late of the Borough of Clearfield, deceased.

First and Final Account of Mense Olson, Administrator of the Estate of Lars Olson, late of Woodward Township.

ED B. CHASE.
Register of Wills and Clerk of O. C.

In the Court of Common Pleas of Clearfield County, Pennsylvania.

To Whom It May Concern:

Notice is hereby given that the First and Final Account of the Houtzdale Trust Co. Guardain of Edward Witherson, No. 113 December Term, 1920 has been filed in the office of the Prothonotary and will be presented to the Court for confirmation Monday, December 4th, 1922, and unless exceptions are filed same will be confirmed absolute.

Certified from the record this 3rd day of November, A. D. 1922.

GEO. W. RALSTON, Prothonotary.
Prothonotary

11 1 11 12 pd

ODDS AND ENDS AND THINGS

By J. D. C.

Had John A. McSparran cut all reference to Finegan and "Fineganism," as he styled it, out of his campaign tirades he would undoubtedly have made a better run for Governor of Pennsylvania on Tuesday last. Dr. Finegan has made a vast improvement in the administration of educational affairs as all but the most uninformed or most partisan must know. That the people of Pennsylvania are satisfied that he is the right man in the right place is shown by the vote on Tuesday. McSparran hurt himself every time he attempted to make the public schools and their welfare a political issue. He had enough of other things to talk about, too, more's the pity.

* * *

A Democratic woman candidate for the legislature down in Chester county got a drubbing on Tuesday. She had assigned her husband to the position of manager of her campaign and during the heat of the battle hubby made a speech which, the woman's friends claimed acted as a boomerang and brought defeat to his candidate. No sooner had the result of the election been made known than the unsuccessful candidate broke with her campaign manager, charging that he defeated her purposely, and he has already begun an action for divorce.

* * *

We don't care now whether Christopher Columbus was an Italian or a Jew as some claim. Just look at this tale.

Ireland claims that one of her sons discovered America and is beginning to as why the world gives Columbus the credit for it. It is just 430 years since Columbus' claim was established to his own and the world's satisfaction.

Ireland claims, however, that St. Brendan, an Irishman, made the discovery nine centuries before Columbus even sighted the Bahamas. The very earliest annals tell of the voyage of St. Brendan to the Western World, and it is now claimed by Irishmen that the traditions of this great voyage inspired Columbus in his great enterprise.

The Scandinavian chroniclers, they say, support Ireland's claim and tell of Irishmen and Norsemen being visitors to Hintramannaland which some called "Ireland in Mikla," or Great Ireland.

* * *

In recent days two notable airplane triumphs have been recorded. An airplane out in California made a continuous flight of more than thirty-five hours; and an airplane on Long Island attained a speed of 248.5 miles an hour—something over four miles a minute.

These are attainments that a few years ago would have seemed unbelievable. It is but thirteen years since Orville Wright won governmental recognition by remaining aloft in a test flight for an hour, while almost simultaneously his brother Wilbur established a speed record of 38 miles an hour. And now—35-hour flights, and 248 miles an hour!

Lieut. R. L. Maughan, the pilot of the airplane that made the record speed flight, probably went through the air at a higher rate of speed than was ever attained by any living thing on the earth before.

Compare his speed with other record-breaking speed tests. A human sprinter covers 100 yards in ten seconds. In the same time, a fast thoroughbred runs 170 yards; a fast trotter covers 146 yards; a carrier pigeon flies 300 yards.

But the airplane in the same time travels 1,215 yards. It goes more than four times as fast as the carrier pigeon.

* * *

In an hour's race, if both kept at top speed, the airplane could fly straight to the goal sixty miles away, turn about and fly back to the starting point, and turn again and retrace its course passing the pigeon before it reached the goal.

The swiftest bird is an indifferent flier pitted against the modern man-bird. Neither in altitude nor in distance nor in speed tests could the bird compete successfully. There is only one kind of flying in which the bird would win—and that is slow flying. The airplane cannot slacken its speed below a certain minimum, or it will drop to the ground. Neither can the bird, of course; but its minimum is far below that of the airplane.

* * *

But even this supremacy will not long be left the bird. Soaring tests are teaching man how to keep in the air while going slowly; and the helicopter, when perfected, will enable him to stand still in the air—as one "treads water" when swimming.

In this field, as in every other, man's ingenuity ultimately enables him to outdo the best efforts of all animate competitors.

All animate competitors. But not the exhibitions of inanimate nature's power. If we tend to become vainglorious about the 218-mile-an-hour airplane flight, let us "pause and reflect" on the thousand-mile-per-hour speed of the earth's revolving surface; or the 12-mile-per-second speed of the solar system through space,—not to mention the 186,000 miles per second of light and radiant heat and radio waves.

All speeds are relative, and man's conquest of time and space is significant only to himself.

Pearl Thimbles.

Ladies of high class in China use the daintiest thimbles imaginable, some of them being carved out of enormous pearls, and ornamented with bands of fine gold, on which all manner of quaint and fantastic designs are engraved.

Shogun.

"Shogun" is a Japanese term for great general, or commander in chief. For several centuries the shogun class exercised the real power in Japan though nominally subject to the emperor. However, in 1867 a revolution restored the power of the emperor and the title of shogun was abolished the following year.

Artificial Fruits for ...

There is [illegible] on the [illegible] who carves from marble wonderful natural fruits and tints them so skillfully and naturally that even horticulturists must inspect them closely to determine their artificiality.

Public Sale

On the farm of the undersigned, known as the Gray farm, 3 miles southeast of Tyrone, 2 miles west of Arch Spring, in Sinking Valley, on

WEDNESDAY, NOV. 15, 1922
at 10 o'clock A. M.

6 HEAD OF HORSES

1 Dapple Grey Team, 5 years old, white manes and tails, weight 2950 lbs.; 1 Grey Horse, 6 years old, weight 1500 lbs.; 1 Bay Horse, 7 years old weight 1600 lbs.; 1 Bay Team, horse and mare, 8 years old, weight 3450 lbs. One of the best teams ever offered for sale.

25 HEAD OF HIGH GRADE COWS AND HEIFERS

Several of these cows will be fresh soon. Some of these cows are among the best in the State.

DEERING BINDER

8 ft. cut; 2 Grain Drills, 1 Wagon, Lime Spreader, Manure Spreader Plows, Harrows, Cultivators, Two-way Plaw, Side Delivery Hay Rake, Hay Loader, Hay Tedder, MOWING MACHINE, CORN HARVESTER Fanning Mill, 2 pairs of Sleds, two-seated Bob Sleigh, Station Carriage. Wagonette, International 8-16 Tractor, Bates Steel Mule Tractor, Corn Planter, Oliver Tractor Plow, set of Work and Tug Harness, Lines, Collars, Bridles, &c.

Terms announced at sale.

Labor shortage and the sale of one of my farms is my reason for making sale.

This farm is for sale privately. Inquire of C. M. WAPLE.

G. C. WAITE, Auctioneer.
H. L. ORR, Clerk.

Come and get these----
COLUMBIA RECORDS
at 27c each
4 for $1.00
—TONIGHT—
Main Floor

LEITZINGER BROS.

TOWN PESTS

This Sweet Child ain't Really got No Bizness in these here Pest Pictures, for he's only a Gay College Boy home for the Vacation, but Still the New Line of Campus Slang and his Giddy Gabble of Frats and Proms and Shifters and Flappers and Studes does become Rather a Bore before October.

Mr. and Mrs. E. A. Markle and daughter Madeline and Mrs. Florence Markle, of Snow Shoe, are spending the week-end with relatives here.

Mr. and Mrs. Elmer Huganey and daughters, of Frenchville, were Clearfield visitors today.

NEW CASH-AND-CARRY GROCERY NOW OPEN

I have opened a new Grocery Store on

NORTH WILLIAM STREET

and I will always have a full line of

Groceries
Candies
Tobaccos

Wm. Schnarrs

WANTED—Young man for Engineer Corps, High School Graduate preferred. Steady work. Opportunity to gain experience in Mining Engineering. Apply by letter to the Empire Coal Mining Company, Clearfield Trust Building, Clearfield, Pa.

CAME UP SMILING

Alex McMullen, the defeated Democratic candidate for Assembly in the First District, was down from his Madera home today greeting his county seat friends. He had a good word to say for his neighbor and successful opponent, Charley Jones, whom he styles a "darn good fellow, if he is a Republican."

Mr. McMullen expressed himself as being highly pleased with the vote he got in Clearfield and says he feels very grateful to the friends who supported him throughout the District. He appreciates the support g... him very much.

Had "the Goods" on Minister

An old Scotswoman was told that her minister used notes, but would not believe it. Said one: "Gang into the gallery an' see." She did so and saw the written sermon. After the luckless preacher had concluded his reading on the last page he said: "But I will not enlarge." The old woman called out from her lofty position: "Ye canna, ye canna, for your paper's gi'en oot!"

FORD
The Universal Car
WHY DON'T YOU BUY WHILE THESE PRICES ARE IN EFFECT?

These are the lowest prices on FORD cars in the history of the FORD MOTOR CO. and you should buy NOW.

The $50.00 reduction which went into effect on October 17th is still in force—buy while you can at these prices.

	New Prices
Chassis	$235
Runabout	269
Touring	298
Coupe	530
Two-Door Sedan	595
Four-Door Sedan	725
1-Ton Truck Chassis	380

(f. o. b. Detroit)

Self Starter $70.00; Demountable Wheels $25.00 (Extra on Touring and Runabout)

PLACE YOUR ORDER TODAY AND AVOID DISAPPOINTMENT

Market St., Clearfield, Pa.

Clearfield Central Garage Co.

EXTRA SPECIAL FOR SATURDAY

KLEIN'S SILVER BELLS

You'll find that these bells "Ring true to Quality" all the way thru and that you'll think that they are really the best candy you have eaten for a long time.

45c Lb

C. R. BLOOM

NewspaperARCHIVE®

THE CLEARFIELD PROGRESS

Published every day except Sunday by the Progressive Publishing Company, Progress Building, Clearfield, Pennsylvania.

G. ALBERT STEWART, Managing Editor.
J. D. CONNELLY, City Editor R. S. NIGHTINGALE, Adv. Mgr
A. M. BRAUND, Foreman.

—OFFICERS—
R. H. SOMMERVILLE, President. G. A. STEWART, Sec. and Treas.
H. & C. Telephone No. 176. Bell Phone No. 47

—TERMS OF SUBSCRIPTION BY MAIL—

One Year	$4.00	Three Months	$1.50
Six Months	$3.00	One Month	$ .50

By Carrier 12 cents per Week Payable to Carrier

Entered in Post Office at Clearfield, Pa., as second class mail matter.

"11-11-11"

On this Armistice Day, November 11th, the war has been over for four years. It is almost startling, that so much time has elapsed since the German surrender, 11th hour of the 11th day of the 11th month.

Time, which heals all wounds and obliterates all human activities, is rushing the great conflict into the mists of memory.

The world still ferments with troubles, but the outlook as a whole is far better than it was a year ago. There are fewer uncertainties in the situation, and it is becoming obvious that the world is definitely on the way back to the normal conditions of peace. The road, however, will be a long one.

Crises, which threaten to become calamities, still rear their ugly heads periodically. But people are noticing that these crises never turn out as badly as expected; the clouds are more terrifying than the storms that follow.

America is leading all other countries in reconstruction and a return to sane thinking—common sense. We have taken and withstood the shock of industrial depression, natural reaction of the war. Our outlook is bright, where a year ago it was uncertain.

Europe will be slower to recover, for its damage was greater. But conditions over there, while bad, are far better than even the most optimistic hoped for when the last shot was fired in France.

Convalescence from a critical illness requires time, cannot take place quickly by magic. That is the keynote of the European situation, this Armistice Day.

ARMISTICE DAY

No true American need be told that when today he bows his head for a moment's silent tribute to our soldiers slain in France and Flanders, it behooves him to think also of those living victims of the World War, who sleep beneath no poppy-fields, to whom no cenotaph has been erected, and who have not all been able to find a useful career in peaceful occupations.

Yet of course our memory largely rests, on this fourth anniversary of the signing of the Armistice, with those whose sacrifice was the supreme one. And if we would truly honor them, it is befitting that we should give ourselves over to no abandonment of sorrow, but consider the things for which they laid down their lives.

It was a war to end war, we were told, and in the flush of an ideal, like seekers for the Holy Grail, these boys went forth—to end war. The recent sordid transactions in the Near East, by which Europe almost slipped again into the maelstrom, gives us pause. Is it indeed still possible that by the machinations of diplomats, the unscrupulous designings of those human vultures, the Horror may again spread its foul wings over the earth?

Americans will have none of it. There is no spirit for war in this country. Always we have gone forward when the call truly came, always we have returned ourselves when greed and selfishness only would have bidden us to fight. We cannot bear to see Europe slip to war again. And most emphatically we cannot deny the purpose of the sacrifice of the heroes honored on Armistice Day. We shall stay out of wars, unless again we see the weak afflicted, and the helpless holding out their hands to us.

THANKS!

The editor of The Progress wishes to express his appreciation of the unsolicited and unexpected complimentary vote given him for the General Assembly. Being the regular nominee of the Prohibition Party he permitted his name to remain on the ballot as a principle of loyalty to friends of that party but made no campaign. The six hundred and fifty votes given him is more than double the normal prohibition vote cast and thanks is expressed to all. He is gratified at the election of Charles B. Jones, whose pledges are in line with good citizenship, fealty to the Constitution of the United States. He is glad to have been the Prohibition nominee and thus be associated with the minority party which will ever stand by the Constitution.

PERSONAL SERVICE

The old time idea of a bank as a chilly place for all but the wealthy, is a thing of the past.

The modern bank is a place where the business of the modest depositor is welcomed; wheer the officers are easily accessible at all times.

The County National is a modern bank. The officers are always glad to meet the people and to give personal attention to their business.

H. B. POWELL, President.
A. K. WRIGHT, Vice-President.
R. I. FULTON, Cashier.
R. C. WRIGHT, Assistant Cashier.

The County National Bank Of Clearfield

The Oldest Bank in Clearfield County

Total Resources Over $6,000,000.00.

—Remembrance—

2,000 Militant Women Make Philadelphia The World's "Dry" Center

Philadelphia, Nov. 11.—This city is the center of world prohibition forces. Over two thousand women, representing every nation on the face of the globe, are here today to attend the opening session of the world conference of the W. C. T. U. The women are becoming aroused over the results of the recent election when the wets gained slight but empty victories and will go forth from the convention determined to renew their efforts against rum.

Local Women There

Mrs. F. G. Chorpenning and Miss LaRue Chorpenning, her daughter an official of the Young People's Branch of the W. C. T. U. who has been in attendance at the preliminary plan making, are both in attendance at this epochal meeting. Others from this part of the State are Mrs Trezise, delegate from Dubois; Mrs Miles Wrigley, of Mahaffey; Mrs. Della McNaul, Mrs. Minnie Woodside Mrs. Elizabeth Gates and Mrs. Margaret Dunsmore, of Curwensville.

"WET" LEADER VERY HOPEFUL; WILL CALL LIBERALS TOGETHER

Washington, D. C. Nov. 11.—Imbued with high hopes over the "wet" gains made at the recent election congressional liberals are planning a conference of all beer and light wine adherents soon after the convening of congress on November 20th, according to Congressman George Tinkham of Boston, one of the "wet" leaders, who predicts success for the modification forces by 1924. In the next congress there is not quite enough to turn the trick but the purpose now is to organize in order that lines may be strengthened for 1924.

HOW CLEARFIELD CANDIDATES FARED AT PHILIPSBURG

U. S. Senator—			
Pepper, R.	220	302	244
Kerr, D.	99	212	148
Congress—			
Swoope, R.	206	307	253
Swoope, S.	2	2	7
Snyder, D.	92	159	420
Kane, P.	35	37	31
State Senator—			
Scott, R.	251	390	328
Betts, D.	82	146	103

Philadelphia Doctor Is Found Shot And Gagged In The Schuylkill River

Philadelphia, Pa., Nov. 11.—Dr. Johnson, aged 57, connected with the Pennsylvania Hospital for the Insane was found today in the Schuylkill River by police boats. His body was riddled with bullets and his mouth gagged. Dr. Johnson was a native of Reading. Robbery was not the motive as there was money on his person

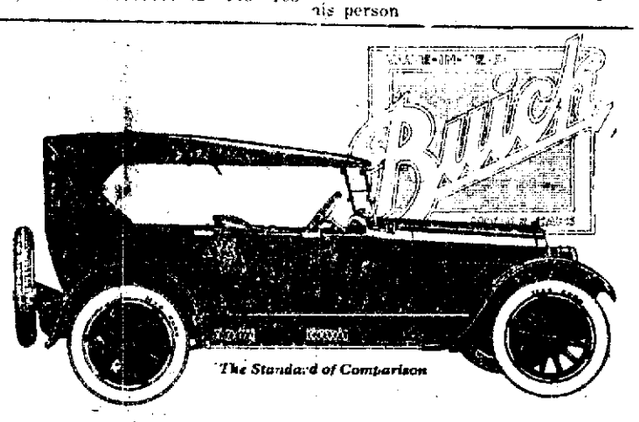

The Buick They Judge By

The Model "45" Six-Cylinder Touring—$1195

The famous Buick five-passenger, six-cylinder open model today, as in past years, sets the standard of automobile value.

It is the motor car by which others are judged because it represents the best of each year's developments in mechanical refinements, appearance and riding comfort.

The Buick Model "45" combines the characteristic Buick qualities of performance and stability with distinctive beauty and a completeness of appointments not to be found elsewhere.

We'll be pleased to give you a demonstration any time.

The Buick Line for 1923 Comprises Fourteen Models:

Fours—2 Pass. Roadster, $865; 5 Pass. Touring, $885; 3 Pass. Coupe, $1495; 5 Pass. Sedan, $1850; 5 Pass. Touring Sedan, $1325. Sixes—2 Pass. Roadster, $1195; 5 Pass. Touring, $1195; 5 Pass. Touring Sedan, $1295; 5 Pass. Sedan, $1985; 4 Pass. Coupe, $1895; 7 Pass. Touring, $1435; 7 Pass. Sedan, $2195; Sport Roadster, $1625; Sport Touring, $1675. Prices f. o. b. Buick factories. Ask about the G. M. A. C. Purchase Plan, which provides for Deferred Payments.

D-15-16-NP

E. E. ORCUTT'S GARAGE
BOTH PHONES
North Third Street Clearfield, Pa.

When better automobiles are built, Buick will build them

We Are Thinking of YOUR Safety

The protection of your goods, your business and your home is very important to you.
It is our business to insure you this safety.
Many a life's success has been lost through a single mishap.
We will protect you from the danger of loss.
We will make your safety more safe.
When you think of safety think of us.

HELMBOLD & STEWART
HELMBOLD & STEWART
Clearfield, Penna
INSURANCE

Consult your insurance agent as you would your lawyer or doctor.
Consult your insurance agent as you would your lawyer or doctor.

We Are Featuring---

IN OUR LINE OF IMPORTED CIGARS

LA CORONA
BELVIDERES
ROMEO & JULIET
LA FLORA DE HENRY CLAY
LA CAROLINA

We also have all the popular domestic Cigars and Cigarettes.

A LINE OF KEY WEST CIGARS ALSO.

AT THE CIGAR STAND
IN THE DIMELING HOTEL

A REMINDER
From the A. E. F.
By BERTON BRALEY

Once on a time we marched gaily away from you,
Sailed overseas to the fields that were red,
Fought in the trenches—and waited for pay from you;
Starved for you, froze for you, suffered and bled.
Some of us stayed there, and under the clover now
Sleep after deeds that were brave and sublime,
Do not forget, though the slaughter is over now,
We went through hell for you, once on a time!

True, all we fought for has not yet been realized,
"Statesmen and diplomats" plotted and schemed,
Scoffing at hopes that they thought were "Idealized"—
Fools who could not understand what we dreamed;
Still, though the "leaders of thought" proved perfidious,
Dragging our visions through muck and through slime,
We freed mankind from a menace more hideous,
We saved the world for you, once on a time!

Four years have gone since the cannon ceased hammering,
Four years have passed since the conflict was won,
Aye, and in spite of all cynical clamoring,
It was a task that was splendidly done;
Peace is about us, the peace that we bought you,
Bought with the splendor of youth in its prime,
Let not your memory lose what we wrought for you,
We won a war for you—once on a time!

(Copyright, 1922, NEA Service)

TODAY'S STOCKS

American Hide & Leather	6⅞
American Locomotive	123½
Baldwin Loco	127¼
Baltimore & Ohio	48¼
Bethlehem B	68⅞
Crucible Steel	74¼
General Motors	14¼
Great Northern Ry.	89
Lehigh Valley	65
Middle States Oil	12
Midvale Steel	31½
N. Y. C.	95¾
Pennsylvania	47½
Sinclair Oil	32¾
Studebaker	122¾
Texas Co.	47⅝
U. S. Steel	106¼
Call money	5½
Liberty Bonds Closing.	
Liberty 1st 4¼'s	98.82
Liberty 2nd 4¼'s	98.66
Liberty 3rd 4¼'s	99.00
Liberty 4th 4¼'s	98.92
Victory 4¾'s	100.36

Wear WORKMAN'S OVERALLS
LOOK FOR THE TAG ON EVERY PAIR. MADE BY
The Workman's Overall & Shirt Co.
CLEARFIELD, PA.

Select Your Thanksgiving Silver Now

The time is growing shorter and shorter that you have to make those selections for your Thanksgiving tableware.

Drop in here and see the hundreds of pretty things that we have for your table on the great feasting day of the year. We have all kinds of tableware such as spoons knives and forks, dishes, cream sets, and then, too, we have some other very pretty things that will your table a bower of beauty.

Drop in and see them and you will marvel at the low prices we have marked them.

W. W. O'Brien

Sulphur-Vapor Baths

Try them for that tired blue feeling. Makes you young again. Try one and be convinced. For any form of Rheumatism, Neuritis, Kidney Disorders, High Blood Pressure, Nervousness, etc. Why go to Hot Springs when you have the same thing in your own city? We are here for you benefit as well as our own.

Yours for health,

S. V. BATHS
148 West Market Street
Clearfield, Pa.
Call H. & C. 359-M.

PARKS—GLACE

At the M. E. parsonage, Woodland, Nov. 2nd, Kenneth Ambrose Glace and Zona Parks, both of Mineral Spring, were united in marriage by the Rev. G. B. M. Reidell Sr/ Both are well nown among the younger set and their many friends wish them abundant happiness and prosperity in the future.

SEE ME AND SEE BETTER

From the minute that you begin to wear the glasses that I will fit to your troubled eyes, you'll begin to see much better than you have for some time.

I've been fitting glasses for a long time—glasses that fit.

C. C. ARNOLD

The Edmunds Foot Fitter Shoes

The Edmonds Shoe Co., has won an enviable reputation for selling an honest product that embodies the biggest shoe value on the market today.

FIT—WEAR—COMFORT

for every man in these shoes
For sale in Clearfield only
our store. There are sev
reasons why you should
Edmond Shoes.
Several styles all one
$7.50.

HEAVY AND
WEIGHT RUBBERS. F
best manufacturers,
that will give service
well. Rubbers foot
father, mother, sis
brother.

DR. SCHOLL'S "3"
NE

Home Treatment

The feet are
most abused
They are
tight shoes
lation and
supply. The
same amoun
hands and t
der to mainta
highest point
dust and impu
way into the po
Dr. Scholl's
consist of Dr. S
Foot Soap, Foot B
Powder.

The daily use of D
Home Treatment keeps
comfortable, health an
tary. If your feet are
help keep them so. All
in a neat box.
Price per outfit, $1.00.

ROSS & WOODS

NEWSPAPERARCHIVE®
NEWSPAPERARCHIVE®

Downed in His Tracks

Two Penn State tacklers pounced on Parr of the Navy the instant he caught a forward pass from Conroy. Later the Navy came through and scored two touch-downs, winning 14 to 0.

PLANS FOR WINTER DRAMATIC PROGRAM WILL BE DISCUSSED

The general Dramatics Institute committee for Community Service has been almost entirely made up. On it are representatives from almost all the organizations of Clearfield who are interested in Community Service in general or amateur theatricals in particular. Both women's clubs, Commercial and Rotary Club, American Legion, Y M. C. A Fireman, Public and Sunday School faculties have been asked to cooperate There are a number whom it has been impossible to reach as yet but it is hoped all will respond to the general newspaper invitation. The preliminary meeting with the leader, Mrs. Hanley, will be in the High School Tuesday evening at 7:30 at which all the details of the institute will be discussed. All who attend this meeting will know quite exactly the time they themselves will be able to give and be able more intelligently to bring it to the attention of others.

MEMORIAL SERVICE SUNDAY EVENING

Tomorrow evening the John Lewis Shade Post No. 6, will attend the St. Andrews church in a body to do reverence to those of the vast army who have answered the final call over here and over there.

Special services have been arranged and the sermon for the evening will be delivered by Rev. R. A. Hatch, Chaplain of John Lewis Shade post and rector of St. Andrews church.

Services will start at 7:30 and all Legion men are asked to report at the Legion Rooms in the County National Bank Building at 7:15 sharp. Members are asked to attend this service in civilian.

Platinum and Sulphuric Acid.

Sulphuric acid is made from air, water and the fumes from burning sulphur. These are all cheap, common materials, but they won't unite without strenuous provocation ordinarily. Platinum furnishes a mild provocation, the mere presence of a trace of it causing the oxygen, water and sulphur to join hands chemically, and the king of chemicals is born.

Scottish Wild Cats.

Is not generally known that wild cats are still found in parts of Scotland and are extremely fierce. They make their homes in rocks and hollow trees. At one time they were found in England, but like snakes, they have not been seen in Ireland.

RED PEPPERS STOP PAIN OF RHEUMATISM

If you are suffering with rheumatism so you can hardly get around try Red Pepper Rub and you will find quickest relief known.

It has such concentrated, penetrating heat as red peppers. Instantly relieves. Just as soon as you apply Red Pepper Rub you feel the tingling heat. In three minutes it penetrates the sore spot through and through. Frees the blood circulation. Breaks up the congestion—and the rheumatism torture is gone.

Rowles Red Pepper Rub, made from the purest red peppers, costs little at any drug store. eGt a jar at once. Use it for lumbago, neuritis, backache, stiff neck, sore muscles, colds in chet. Almost instant relief awaits you. Be sure to get the genuine, with the name Rowles on each package.

STONEVILLE RESIDENT DIES

John Stone, one of the best known residents of the Stoneville section of Boggs township, died at his home this morning at 5 o'clock, as the result of a complication of ills, aged 76 years.

The deceased was a lifelong resident of Stoneville and was highly respected by all who knew him.

John Connelly, an employe in the Detroit city postoffice, is visiting his parents, Mr. and Mrs. J. Frank Connelly at present.

A PERFECT FIT!

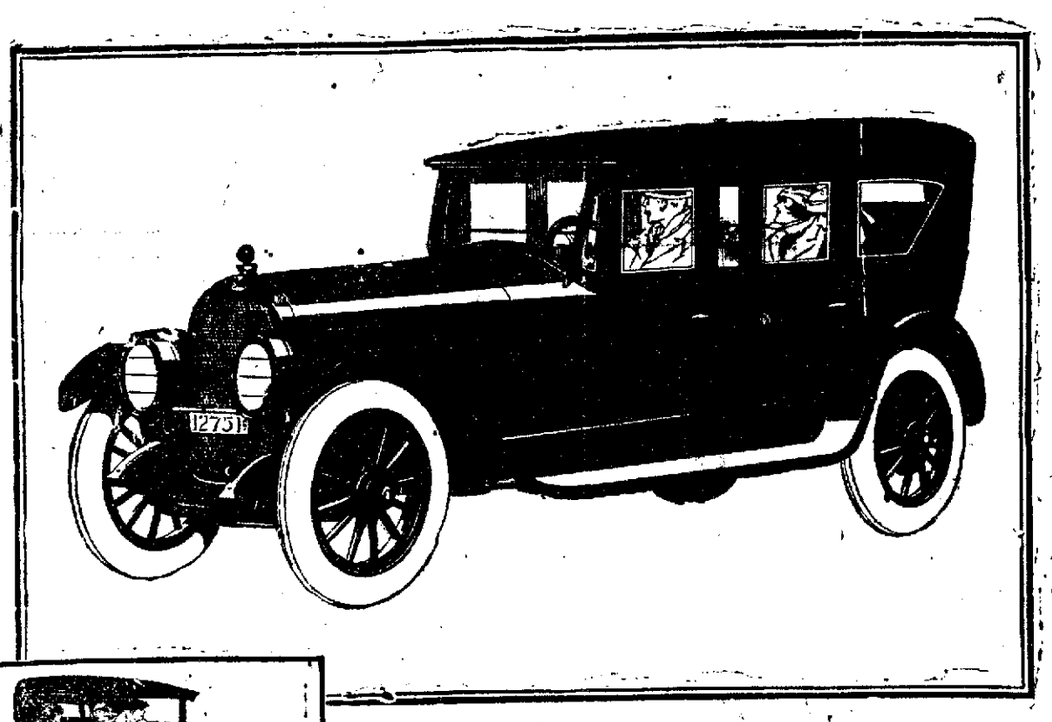

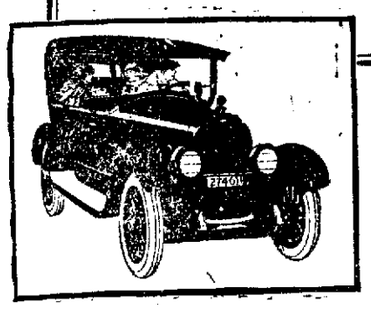

Two Cars in One

for the price of one

HERE is an unusual offer—a sedan and a touring car mounted on a Marmon chassis, a new type of convertible body, unlike anything heretofore offered.

This unusual body has been especially designed by Marmon engineers as a final answer to the question "Which shall I buy, a sedan or a touring car?" Now you can have both. But do not get a mistaken idea that this is merely a touring car with winter sides—it is not. It is entirely different from anything you have ever seen before.

The price is only $3350 for this convertible phaeton, only $165 added to the price of an open car. Think what is saved, as compared to a standard sedan! Remember it is mounted on the dependable, economical Marmon chassis.

Hundreds of these convertible phaetons are now in service throughout the country and owners say that this is the ideal type of all-year car, the kind people have waited for.

Come in and see it. A surprise awaits. You'll be amazed at the way Marmon engineers have combined beauty and utility.

All prices F. O. B. Factory. Revenue tax extra.

MARMON
The Foremost Fine Car

NORDYKE & MARMON COMPANY : *Established 1851* : INDIANAPOLIS

CLEARFIELD AUTO SUPPLY COMPANY
16-18 Third Street

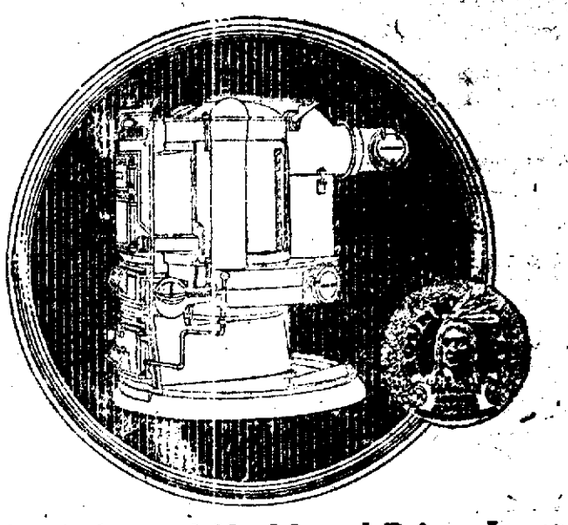

Helps Safeguard Health and Brings Immediate Comfort Into Your Home

Your heating system directly influences the health, comfort, well-being, and happiness of those near and dear to you more than any other single factor. Is there a single sound reason why it would not only be good business judgment but complimenting your real manhood to correct this personal problem once and for all—and to do so immediately? We are putting forth every possible effort to make the possession of one of these simple and attractive to you. Can there possibly be any profit in recognizing the facts and failing to respond immediately? Then plan to do so, quite without obligation whatsoever.

ROUND OAK
IRONBILT FURNACE

See Us This Week—Tomorrow, If Possible

Experience has made clear to each and every one of us that the best time to investigate a desirable proposition is always "NOW." When you are persuaded in your own mind that we have laid before you truthfully worded, sound, logical reasons for looking into this matter immediately; that the responsibility of the manufacturer as well as this organization fully qualifies, you will want to make this investigation tomorrow, won't you? Thoughtful inquiry and personal inspection promise fulfillment of legitimate desires.

Protects the Family

If it were not for the wife and little ones, the neighbors and friends who would pay tribute to your kindness and generosity in their visits to your home, you may be sure that this invitation to call would not have been so urgently extended. Let us counsel you, for their sakes as well as for your own, to attend to this matter promptly. Why not make a definite engagement with yourself right now—phone us the hour convenient to you, and we will thank you in advance for the opportunity of laying before you the evidence entire.

It Is Very Impressive When We Consider Its Lifetime Service

Many folks looking at this range for the first time might imagine that its principal appeal was looks. Because of its attractive lines, its exact fitting in workmanship, they might think that something was sacrificed. However, we assure you it has every possible convenience and is built to render more than a generation of service. We are talking to you about

The "OTHELLO" is everywhere considered the standard.

Twenty, twenty-five and possibly thirty years from now you can look back over the thousands of meals prepared, the added convenience, economy, durability, reduced fuel rations, and realize the range has paid for itself over and over again. Then why not have one today? Is not this worth all the future years? Its selection is a compliment to your foresight and good judgment.

WM. F. POWELL
So. Second St., Clearfield, Pa.

NewspaperARCHIVE®

IMPROVED UNIFORM INTERNATIONAL

Sunday School Lesson

(By REV. P. B. FITZWATER, D. D., Teacher of English Bible in the Moody Bible Institute of Chicago.)

Copyright, 1922, Western Newspaper Union.

LESSON FOR NOVEMBER 12

JESUS THE GREAT TEACHER

LESSON TEXT—Luke 6:20-49.

GOLDEN TEXT—As ye would that men should do to you, do ye also to them likewise.—Luke 6:31.

REFERENCE MATERIAL—Matt. 5:1-12; John 3:2; 6:68; 7:46, Col. 2:3.

PRIMARY TOPIC—Jesus Teaching Us to Love Everybody.

JUNIOR TOPIC—Living by the Golden Rule

INTERMEDIATE AND SENIOR TOPIC—The Golden Rule in Everyday Life

YOUNG PEOPLE AND ADULT TOPIC—Jesus Teaching Us How to Live Together.

I. Characteristics of the Subjects of the Kingdom (vv. 20-26).

Only those who are subjects of the King can know what the sadness is. The spiritual experience of the subjects of the Kingdom are marked by the following steps.

1. Poverty of Spirit (v. 20) This means consciousness of one's lost condition and worthlessness. It is spiritual bankruptcy. It means to come to the end of self and to show sorrow for sins.

2. Hunger for Righteousness (v. 21). The one who has come to know his poverty desires the true righteousness of Christ.

3. Weeping Because of His Lack (v. 21). This is the godly sorrow which worketh repentance (II Cor. 7:10). Those who thus sorrow are assured that they shall laugh.

4. Treatment Which the Subjects of the Kingdom May Expect (vv. 22, 23). When the subjects of the Kingdom become like the King they incite the hatred, contempt and persecution of the world. Those who pass through this for Christ's sake should rejoice, for there is great reward laid up for them

II. The Governing Principles of the Kingdom (vv. 27-38).

1. Love Your Enemies (v. 27). To love friends is easy, but to love enemies is only possible to those who have been made partakers of the divine nature.

2. Do Good to Those Who Hate You (v. 27). Love acts according to its own nature. Enmity only stimulates love to act in harmony with its own laws.

3. Bless Them That Curse You (v. 28). Injury by words is hard to let go unchallenged.

4. Pray for Them Which Despitefully Use You (v. 28). Christ's own example is the best commentary on this precept (Luke 23:24; cf. Acts 7:60).

5. Patiently Endure Wrong and Injury (v. 29). The Christian is not to insist up in defense of his rights, but rather to suffer insult, injury and even loss. This should not be pressed so far that evildoers can go unchecked. It expresses the law which should govern individual action.

6. Give to Every One That Asketh (v. 30). This does not necessarily mean that the thing asked for should be given. We should give to every one that asketh, but not necessarily the thing asked for.

7. Do as You Wish to Be Done By (v. 31). This is called the "Golden Rule." If men were to live by this rule the labor problem would be solved. An end would be put to war. International relations would be peacefully adjusted and all profiteering in business would end.

8. Be Merciful (v. 36). The mercy of the Heavenly Father is the grand example.

9. Censorious Judgment Condemned (v. 37). We should not seek out the evil in others for our satisfaction.

10. Danger of Following False Teachers (v. 39). The one who does not know God and the way to heaven will lead others to ruin. Happily, we have the Scriptures, and the Holy Spirit is ready to make their meaning known, so there is no excuse.

11. Those Who Reprove Others Should Strive to Live Blameless Lives (vv. 31-46). It is easy to see others' faults, but hard to see our own

12. The Sin of Profession Without Fruits (v. 46). The one who professes a life and fellowship with God should practice the principles which reveal the nature of God.

III. The Judgment to Be Applied to the Subjects of the Kingdom (vv. 47-49).

1. The one who hears and does the sayings of Christ the King shall be as secure as the house built upon the solid rock. The storms of the judgment cannot destroy him, for the Rock of Ages is immovable.

2. The one who hears and does not the sayings of Christ shall be overwhelmed in the judgment and go down to utter ruin and destruction.

The Dangerous Lie.

Every lie, great or small, is the brink of a precipice, the depth of which nothing but omniscience can fathom.—C. Reade.

Fright.

A timid person is frightened before a danger; a coward during the time; and a courageous person afterward.—Richter.

The Christian.

A Christian is God Almighty's gentleman.—J. C. Hare.

Read The Progress

CHURCHES

TRINITY METHODIST CHURCH

South Second and Walnut Streets. Rev. Horace Lincoln Jacobs, Minister.

Bible school, J. C. Arnold, superintendent, with special study, 9:30; followed by conference of teachers with pastor. Worship 10:45, opening in charge of Rev. E. V. Brown, sermon by pastor; 7:30 one of "The Master's Mighty Messages to Men" psesented by pastor in series now running Sunday nights, followed by altar service. Epworth League 6:30, Emma Leasure, leader.

The Coinonia Club presses its own invitation on top of the pastor's welcome to men and strangers, commercial travelers to share tomorrow worship in Trinity church, a church of cheer and helpfulness. Good music, free sittings.

Go to church tomorrow—every Methodist in and about Clearfield and take a friend with you.

Musical Program.

Morning: Anthem, "A Song of Praise," Wilson; solo, "He Lifteth Me," Paul Stauffer. Evening: Solo, "Flee as a Bird," Mrs. Gallaher; anthem, "Nailed to the Cross," Tullar.

UNITED BRETHREN CHURCH

G. R. Alban, Pastor.

9:45 Sunday school. H. S. Hummel, superintendent.

11:00 Public worship. Sermon by the pastor.

7:00 Christian Endeavor, D. W. Hummel, president.

8:00 Public worship. Sermon by Rev. J. E. Kleffman, representative of the Quency orphanage and old people's home.

7:30 Wednesday, prayer meeting and Bible study. Everybody welcome.

ST. JOHN'S LUTHERAN CHURCH

E. Roy Hauser, Pastor.

9:15 Sunday school, Paul A. Dietzel, superintendent. "Jesus the Great Teacher." A class and a message for you.

10.30 Morning worship with sermon by the pastor. Theme, "Martin Luther and How God Used Him." This is a double anniversary. It mars the second anniversary of the present pastorate, also the anniversary of the liberator of the Bible—Martin Luther.

7:30 Evening worship and sermon. Theme, "The World's Best-Loved Book." A timely message for the ills of the day. Hear it.

7:30 Tuesday evening Women's Missionary meeting.

7:30 Wednesday evening, "Quiet Hour." There were 100 present last week. We would like to have 125 this week. You will find this an hour of helpful Bible study and uplifting prayer. We need you and your need us. Come!

A brief review of the work for the two years will be given at the Sunday morning service.

Strangers, visitors and those without a church home are cordially invited to all the services of the church You will find a welcome at "The Friendly Church."

FIRST BAPTIST CHURCH

L. S. Snell, Pastor.

10:00 A. M. Bible school. Miss Grace Hoyt, superintendent. Classes for all.

11:00 A. M. Public worship Rev Kelly will preach.

7:30 P. M. Evening service, with Rev. Kelly preaching. Mr. Kelly is one of Clearfield's fine young men. We are sure he will bring a message that will be helpful and inspiring to all—don't miss hearing him.

7:30 P. M. Wednesday, midweek prayer, praise and song service.

7:30 P. M. Thursday, choir rehearsal.

On last Wednesday we were able to ship to New York City a very large box of clothing. We wish to thank all that made it possible for us to do this. We are very sure this bundle of clothing will help to keep out the biting cold of far-off Russia.

We most cordially invite all who have no church home to worship with us—start in Nov. 12th and you will want to come again.

WOODLAND M. E.

G. B. M Reidell, Pastor.

Sunday school 10 a. m. Preaching service 11 a. m. Subject, "Divinely Warned." No evening preaching service but Y. P. meeting at 7 p. m. The Teachers' Training Class will meet Wednesday. The study of chapters 2 and 3 will be taken up. Friday evening at 8 p. m. Dr. John Collins of Curwensville will lecture. Lecture under auspices of Young Men's Bible Class.

Advertise in The Progress

PRESBYTERIAN CHURCH

Preaching, 10:30 a. m. and 7:30 p. m. Rev. David Curry of Mt. Union, Pa., will have charge of both morning and evening services. Rev. Curry is one of the most eloquent and forceful preachers in the Presbytery

Sabbath school, 11:45. Cecil R. Bloom, superintendent.

Young People's meeting, Junior and Senior at 7 p. m.

Preaching at 7:30.

Mid-week prayer service, Wednesday evening, 7:30.

On Thursday Nov. 16th, the quarterly luncheon of the Missionary Society at 1 o'clock, followed by annual thank offering meeting. Mrs. Barber of Bellwood, vice president of this district, will speak.

A cordial invitation is given to every one to attend all of these services.

ST. ANDREWS EPISCOPAL

R. A. Hatch, Rector.

7:30 A. M. Holy Communion.

9:30 Church school.

10:45 Morning prayer and sermon.

7:30 Special service for Armistice Day. The offering will go to the Red Cross.

CHRISTIAN AND MISSIONARY ALLIANCE

Rev. A. N. Salvie, Pastor.

Saturday evening service at the Court House steps, if the weather permits.

All the Sunday services are held in Susquehanna College of Music auditorium, Locust street.

Bible school at 1:30 p. m.

Preaching at 2:30 and 7:30 p. m.

Tuesday evening Bible study in the home of Sheriden Lippert, Turnpike avenue.

We preach the same old Gospel that Christ and the apostles preached. Heb. 13.8. All are cordially invited.

Curwensville.

Corner of Fibert and George streets.

Bible school at 9:45 a. m.

Preaching at 10:45 a. m. by the pastor. Also service in the evening at 7:30.

Wednesday evening at 7:30, Bible study. We are studying on the second coming of Christ; "Antichrist will be revealed." 2 Thess. 2:8. All are cordially invited. Bring your Bible.

WEST SIDE METHODIST EPISCOPAL

William L. Armstrong, Minister.

9:30 A. M Bible school. H. L. Shaw, superintendent.

10:45 A. M. Public worship with sermon. Theme, "Shall or Shall We Not Possess."

2:00 P. M Preparatory membership class

7:30 P. M. Vesper service with sermon. Theme, "The Invisible Power." This service will be the beginning of the intensive campaign. Services will be held in the church each evening at 7:30 o'clock.

DECLARES PRISONER INSANE

A lunatic commission composed of Dr. A. D. Cowdrick, J. Mitchell Chase Esq, and J D Connelly, examined George Gorgis, a prisoner in the Clearfield county jail yesterday afternoon by appointment of Judge Bell, following a petition presented by Sheriff T J. Lowell. Gorgis had been arrested in the Tyler region on a charge of breaking and entering. The Commission was unanimous in its opinion that the man was demented and so reported to the Court.

Ancient "Apartment Houses."

Apartment-house life was enjoyed by the primitive Indian of New Mexico, one ruin in Chaco canyon having 800 rooms and in its day sheltering over 1,000 people

THE OLD HOME TOWN —:— By Stanley

Alaska's Great Bears.

The great brown bear of Alaska is the largest of all bears, and the largest flesh-eating animals in the world. So far as natural history is concerned, these bears have been known only since 1898. They reach a weight of 1,500 pounds, and unless attacked are inoffensive giants. Then they become terrific antagonists. They grow fat on salmon of the Alaskan rivers.

Daily Thought.

Prayer is so mighty an instrument that no one ever thoroughly mastered all its keys. They sweep along the infinite scale of man's wants and God's goodness.—Hugh Miller.

Business-Like Clothes

The clever business woman of today wears a neat Hop or Poiret twill dress, trimmed with a bit of flaming color. The dress pictured at the left is a comfortable style that has its fashionable good points for both in the office and out. The vestee can be made of printed silk, figured sponge or a brocaded fabric. The other style has the smart simplicity that distinguishes it wherever it is seen.

MAN, DEAR! THESE PEANUTS ARE GREAT!

They were hand-picked Virginia peanuts to begin with and then we gave them the once-over before we roasted them.

Then we toasted them in this great big machine that has the name of being the best peanut roasting machine in this section—everybody praises peanuts roasted in the THORN WAY.

Get one of these big bags for the folks at home tonight and you'll be hitting the nail on the head.

Special Saturday night bags—

20c

THORN BROS.

Sunshine Airtight Double Heater

This is an entirely new production original in design, and embodying all of the good points of the most successful Air-Tights previously put upon the market. Already it is receiving the most favorable comments, as to its splendid appearance and completeness in every respect. Immediately upon its introduction, a voluntary letter of commendation was received from one of the largest handlers of Air-Tights stoves in Penna. This has been followed by others, of a similar character, quite unsolicited by us. So that we are convinced, we have in this stove, the very best Air-Tight anywhere to be found.

FIRE POT—This is pre-eminently the factor of vital importance in the construction of the heater. Upon the satisfactory performance of its functions, depends more largely, than upon any other feature, the successful operation of this stove. An examination of this pot, shows a series of verticle slots, or flues, opening inward and occuring at intervals of 4 inches around the inside of the pot. These flues are open at bottom, to prevent accumulation of ashes; and converge toward the inner surface of the pot, at top. Their office is to convey the air from the ash pit to the entire outer surface of the contents of the pot; thus directing combustion toward the centre, and forcing the gases from the body of fuel, to the upper surface where they are met and consumed by the currents of heated air, entering the fire chamber from the sides. The entire volatile element of the fuel is thus taken advantage of—even the smoke being consumed.

The dome and fire pot are connected by a channel joint which is unaffected by heat expansion. This joint is sealed with Asbestos cement, and is absolutely gas-tight These two castings, representing the part of the stove, subject to the hardest service, are purposely made very heavy, in order to withstand such demand Taken together, they represent an area of heating surface, equal to the best hot air furnace; and the results in heating power of the stove therefore are enormous.

CASING—The casing or Shell of the Sunshine Air-Tight, is so constructed, that its removal for purpose, may be effected by a moments work By the removal two bolts, holding the back part in position this is first, separated the body, which may then be easily to the front, without slightest interference, with the of the Fire Pot section. The decided advantage over other Air-Tight constructions, in which the body must be sprung apart for removal from Fire Pot. A feature of this casing also must commend itself, is that it ends only to the top of the base and does not form a part of the sides, as in some constructions. In case of breakage, therefore, the cost of repairs is reduced to a minimum.

DUST DAMPER—This is a genuine device which may be operated either automatically by the opening and closing of the raker door, or independently without touching the door. The action of dropping the door (or plate) for raking, automatically draws out the damper rod, which prepares the stove for raking. The closing of this door also closes the dust damper For the purpose of regulation only, the damper rod may be worked up, and returned, without affecting the raker door.

Wm. F. Powell

PAIGE

The Most Beautiful Car in America

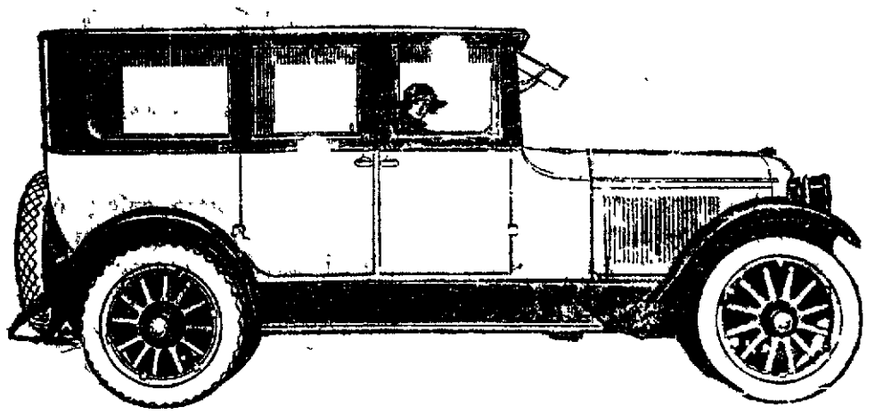

The Last Word in Comfort and Performance

There is a pleasant surprise awaiting you in the Paige seven-passenger Sedan. When you begin your inspection of this superb enclosed model, ignore for the moment the price tag. Set your expectations high. Think in terms that heretofore would cost at least $5,000 to realize. Then put the Paige Sedan to the test of your ideals.

Under these conditions you will expect a car that in design and craftsmanship is a thing of real beauty. You will insist on the utmost in comfort and convenience. And above all, you will demand performance that only the perfection of mechanical equipment can provide.

All this is precisely what you will find in the Paige seven-passenger Sedan. For here is a remarkable combination of all those qualities necessary for a truly fine car of this type. It is one of the handsomest cars of a line long noted the country over for its beauty. The interior richness comes from heavy all-wool upholstery in attractive weave and hues. The fittings are silvered. Every convenience is provided. There is room to seat seven adults in comfort.

Here is a car of which any man or woman may well be proud. It is always at home in the most distinguished company. It is the perfect servant of your daily needs in town and on the highway, and the price says only $3155 f.o.b. factory.

The complete Paige-Jewett line of six-cylinder passenger cars offers a selection of thirteen models priced from $995 to $3350. The complete line of Paige trucks meets every haulage need. They are sold and serviced by Paige Dealers everywhere.

PENN MOTOR SALES COMPANY
North Third Street

NEWSPAPER ARCHIVE®

NEWS OF OUR NEIGHBORS

CURWENSVILLE

Armistice Day was celebrated in Curwensville yesterday forenoon instead o' today. The crowning feature of the occasion was a street parade of the seven hundred and fifty pupils who attend the borough schools. The line was formed in front of the High School building and headed by the Boys Marine Band marched down State street to Locust where the Locust street school joined The parade counter marched to junction of State and Filbert streets, then down Filbert to Susquehanna avenue, South Side, where the pupils from that school added a large number. Traversing the route the line came . r street to west end of State street, and thence back to their respective quarters. Flags and banners there were in profusion and a happier nor merrier crowd never before has been seen on the streets. The little tots sung songs dear to their hearts as they marched while the older ones and High School pupils gave vent by utterinng their class chants. To see the kids with their happy smiling faces and hear their clear voices, drew ones memory back to his boyhood school days, and made him realize that the present rising generation were having a far more advanced chance at receiving an education that they ever had in their time. All of which we ought to be thankful for. Those who are yet living can recall the school days of four months in a year spent in the old church building on the corner and just how hard the teacher could make the dust fly from trousers and jackets; for the least infraction of some arbitrary rule. The time of long desks and slab seats clear across the room and blackboards sitting on the floor at rear of room, are things o the past, only in memory. The parade demonstration of yesterday ought to make "the old timers" feel more than thankful that their children and grand children are receiving advavntages along educational lines that they were not permitted to enjoy.

Mr. and Mrs. Walter Welch and Mrs. Alfred Bilger, of Clearfield, were Curwensville visitors yesterday The two ladies were residents of this place for years and Mrs. Welch is a High Srhool graduate.

Mrs. John I. Thompson is confined to the home of her son Phil Thompson, East State street, by an attack of tonsilitis. A child is also ill with a case of chicken pox.

Sam'l G. Norris, Jno Bloom, Fredrick Bloom and Sterling Bloom returned home yesterday from a five day hunting trip in Fulton county. Sam and John Bloom each bagged a turkey and the party succeeded in getting ten big squirrels and several rabbits.

No sessions were held in any one of the three buildings yesterday, the faculty and pupils taking the day off and celebrating it as Armistice Day.

A South Side resident having a wife and a number of children was arrested on Thursday on charges of disposing of "home brew" adulterated with rye to help the taste and strength, operating a motor vehicle while intoxicated and non license. Infromation was made by Chief Clark The culprit was given a hearing before 'Squire Dale and adjudged guilty as charged and unless he can furnish a bail bond today he will be given in custody of Sheriff Lowell.

John Haley, one of the instructors in the High School, has moved his family from Grampian and will hereafter reside in the house lately vacated by the Curtin family.

Mrs. J. W. Sykes and Mrs Fannie Spencer went to Ridgway yesterday afternoon and will remain over Sunday with friends

Lewis Robbins, for many years a resident of Knox township, in the vicinity of "Turkey Hill" church, died on Wednesday, aged about 76 years He was a son of George and Martha (Bloom) Robbins and was born in Pike township at what is known as the Robbins school house, about one mile southeast of this place. About three years ago he suffered a stroke from which he never fully recovered. He is survived by two sons, George and James Robbins. The funeral was held today interment being made in the cemetery at Turkey Hill church.

Dr. Erhard was called to Naulton yesterday afternoon to render medical aid to a young girl who had been struck with a stone in the hand of a youngster. The wound was on the forehead and nose, very painful, but not necessarily fatal.

Repairs in the M. E. church are being pushed forward rapidly by Robinson & Son who anticipate completing the work in a short time.

WOODLAND

A new baby son arrived Thursday Nov. 2nd at the home of Mr and Mrs Robert Peters. Both mother and babe are getting along nicely.

Mr. and Mrs. Hugh Wheeling and family spent Sunday at the home of their daughter Mrs. Kays of Clearfield.

Mr. and Mrs. Frank Shipley and family of Clearfield, spent Sunday at the home of Richard Pike.

William Peters has moved his family to the farm of Rolly McDowell better known as the Jacob Pearce farm.

The auction sale held at the John G. Maines Farm during the week was not very well attended consequently there was very little sold.

Miss Thelma Stewart, who is teaching at Monesson came home Thursday to attend the funeral of her aunt, Blanche Stewart.

There is a rumor around town that Ralph Redifer is about to move to Altoona. We will be sorry to loose these good people.

Mr. Wheeling's class of boys of M. E. S S. held a festival in the church basement on Thursday evening We have not heard the amount of the proceeds but we know it was vevry well attended considering that there was a supper on at the U. B church at the same time.

TANKER EXPLOSION AT CHESTER KILLS MAN; ONE MISSING

Chester, Pa, Nov 11—One man was blown to pieces, one is missing, two were seriously injured and six others were hurt today by the explosion of gas which had gathered in pockets in the 13,200-ton tanker John H. Pew which was being repaired in dry dock here at the plant of the Sun Shipbuilding Co, where it was built at a cost of two millions of dollars

The men were working in the holds with acetylene torches when the gas ignited causing six different explosions in rapid succession. The force of the exploson was terrific, the shock being felt over the entire city The man killed was George Hunter aged 30, and Harry Schley, aged 26, is missing.

To Frame Fair Faces

Every Christmas brings new breakfast caps Here are three of them made of net, lace and ribbon in different shapes and decked with tiny ribbon flowers. Each has a short, elastic tape set in a casing across the back, to fit it to the head, and they are among the welcome gifts that can be made by their donors

Surely Educational.

S . in (outside movie theater)—"A there any eddicational fillums shown, Martin?" Conlin—"Faith an' there wor Terrence I learned among other things how to act towards me butler, how to enter me club properly an' how to hang me coat and cane on th' arm is th' gintlemanly attindant"—Buff . . ss.

The Fatality of Falling

Topping the list of accidents in injury by falling and falls from step ladders lead all the others. It is generally thought that the automobile is responsible for most accidents, but there are many different causes which claim more victims than the auto While 67 persons are killed in auto accidents, 68 are burned to death 6 on railroads, 111 by falls, 56 by drowning, 26 in mines and 34 asphyxiated

Men He Kept Busy.

"Owens says he gives employment to a large number of men." "So he does—other people's bill collectors."

AMNESTY PARADERS REFUSED ADMISSION TO WHITE HOUSE

Washington D. C, Nov 11—Police today refused to permit the two hundred delegates of the General Amnesty organization to parade on the White House grounds The organization had a permit to go over the streets of the District of Columbia but as it was headed by a band they were not permitted to go inside the White House grounds because of the condition of Mrs Harding

Try Our Progress Job Department

Prosecutor Mott Asks That A Justice Be Named To Hear His Reports

New Brunswick, N. J, Nov. 11.—Special Prosecutor Mott, who is handling the Hall-Mills case, today wired Supreme Court Justice Parker to designate an outside justice to hear the results of his investigation. Justice Parker is in the South and his absence is said to be holding up the indictments.

—Try Our Business Printing Dep't.

Read the ads; save money.

"Due Process of Law."

The constitutions of the various states and the federal constitution contain no description of those processes which it was intended to allow or forbid by the various uses of the expression "due process of law." It is generally held to mean, however, law in its regular course of administration through courts of justice.

Athens of the Alps.

Zurich was formerly called the Athens of Switzerland from the number of Protestant refugees who resorted thither and inundated Europe with their works on controversial divinity.

Perkasie, Pa., Suffers Serious Conflagration Which Threatened City

Perkasie, Pa., Nov. 11.—Fire today destroyed two large stores and a garage and threatened the entire business section of the town. A high wind added to the fierceness of the blaze and only the prompt response and valiant efforts of the firemen saved the business section.

—IF YOU MISSED—
MAE MURRAY
—in—
"FASCINATION"
LAST NIGHT BE SURE TO SEE HER
TONIGHT—SHE'S WONDERFUL!
DRIGGS THEATRE TONIGHT

Dance and Card Party
ARMISTICE NIGHT
SATURDAY, NOVEMBER 11th.
DIMELING HOTEL
BALL ROOM
A cordial invitation is extended to all women who belong and those who are eligible to join the
WOMEN'S AUXILIARY
—of the—
AMERICAN LEGION

SEND IN THAT RED ENVELOPE NOW

HOW CAN A MAN BE CAUGHT BLUFFING AND STILL WIN?
FRANK MAYO
gives you the answer in his latest production
"Caught Bluffing"
A story of big men—big chances—and the sweetest girl that ever stepped into the Klondike. A drama you must not miss.
LIBERTY THEATRE TONIGHT

—RETURN ENGAGEMENT!—
THE VIRGINIANS
THE RECORD MAKING DANCE ORCHESTRA
Will Appear At
HOTEL PHILIPS BALLROOM
Philipsburg, Pa.
MONDAY, NOVEMBER 13th.
This Orchestra is being brought back at the request of the many who heard them here before. If you missed them last time, be sure you hear them now.
SUBSCRIPTION $2.50 TAX INCLUDED—LADIES EXTRA 50c
—Everybody Welcome!—

Say it with a Progress Want Ad.

McLAUGHLIN FURNITURE COMPANY
—successors to—
JAMES L. SMITH & CO.
Curwensville, Penna.
SPECIAL SALE
—of—
NOLEUM ROLL-ENDS and WALL PAPER at LESS THAN COST
have a limited number of ROLL-ENDS of LIN- SUITABLE FOR BATH ROOMS, SMALL KIT- and OFFICES which we will sell at less than cost. e the floor you want covered with a new piece of um, come in and make your selection while these ants last, and you will SAVE MONEY.
SPECIALIZE IN 4-YD. WIDE (12-ft.) LINOLEUM You can cover that kitchen or office with this wide um and never be troubled with the unsightly brass n the floor.
e have a quantity of WALL-PAPER in patterns ll give the "Homey & Comfy" appearance so much in your home. In a number of these patterns we only enough for one room. These will be sold at ions that will surprise you. Come in and get what want while these prices last.
Headquarters for the McDougal, Boone, Sellers and other KITCHEN CABINETS. See our window display of these cabinets. NO KITCHEN IS COMPLETE without one of these wonderful LABOR SAVERS. Our prices are the lowest.

A Community Affair
GRAND MASQUERADE BALL
—in the—
Second Ward Hose House
Thursday, Nov. 16th.
Prizes given for best costumes.

COMING!
FAIRVIEW PARK
Osceola Mills
Monday November 13th
—The—
NELSON MAPLES "10"
This will be the last appearance of this Orchestra for several months. This will be the
ARMISTICE DAY DANCE
Gentlemen $2.50
LADIES 50c

Dennison Demonstration
We have a demonstrator from the Dennison factory who will be here for a few days to show you how to make the wonderful things that can be made from the Dennison Crepe papers.
She will gladly demonstrate how things are made and give you the most minute instructions on how the work is done She will show you how to sew the papers into the most dainty and beautiful of costumes, how you can make lampshades and a thousand other decorations for your home, how you can make the crepe paper into a myriad of different things that you never dreamed of being able to make out of paper.
The demonstration is absolutely free and we want you to come and get the instruction.
Kurtz Stationery Store

OUT OUR WAY — By Williams

Dime Days Are Over.

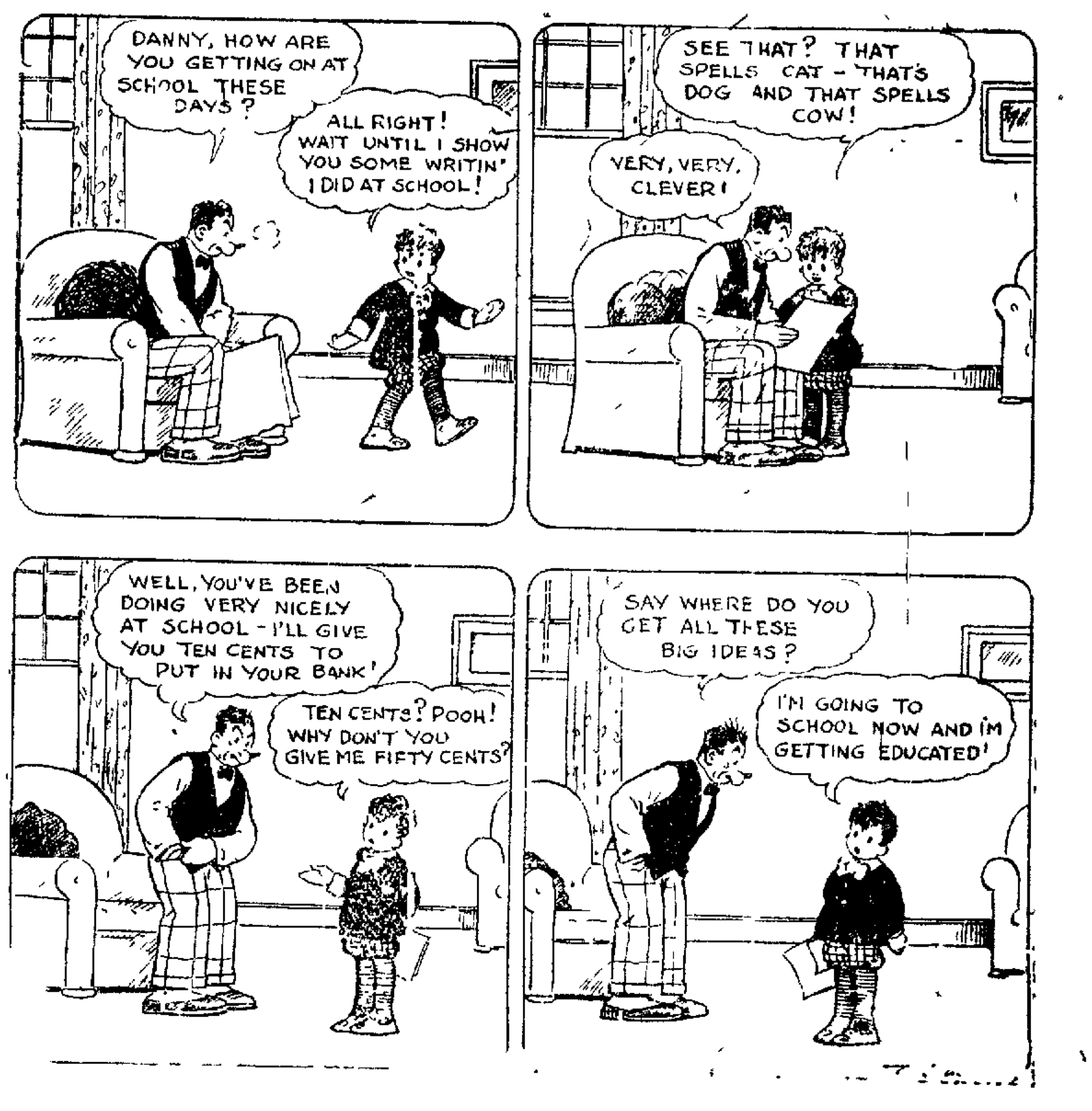

NEWSPAPERARCHIVE®

ATTEND THE ARMISTICE DAY DINNER TONIGHT

Something Doing Every Minute

JORDANS

Gossip For Tonight's Tea Table

Mr. and Mrs. W. J. Farrell have returned from a six week's visit with relatives in the Adriondacks region of New York State.

Clyde Chatham and Walker Ross, of New York, arrived today to spend the week end with friends.

Maynard Reed and John Horine of Altoona are spending the week end at home.

Mr. and Mrs. Fred Weaver, Mrs. Fred Betts and A. K. Wright attended the performance given by State College men at Philipsburg on Thursday evening.

Men of the Coinonia club of the Trinity Methodist church attended a supper at the church last evening.

Mrs. Elizabeth Reed Eyster has gone to Pittsburg for a short visit.

Out of town visitors yesterday included: Mrs. Dan Irvin, Mrs. John Blake, Dr. and Mrs. Blair and Mrs. Henry Kittelberger of Curwensville; Miss Alice Wood, of Grampian; Miss Pearl Woolridge and Mrs G B. Shivery, of Woodland.

Miss Gertrude Rumbarger will spend the week end at State College

Miss Margaret Beaston, of Cleveland, was recently operated upon for goitre at the Clearfield hospital.

Mr. and Mrs. John Forsyth motored to State College today.

Mr. and Mrs. M E Wescott returned from New Castle, where they visited their son, Frank

Mrs. Dimeling and Mr. and Mrs. Kennard left today for State College.

Mr. and Mrs. Don Gingery and party which included Mr. and Mrs. Garrison of Ridgway, will return shortly from Gordon camp.

Mrs. Paul Guelich, of Philipsburg, spent Friday in town.

Miss Helen Lytle of Huntingdon, is spending the week end with Miss Helen Shaw.

Miss B. M. Anderson, of New York City is registered at the Dimeling.

Harry Fulford and Mrs. E. H. Cowell returned today from DuBois.

Cards are out for a luncheon and bridge, Thursday, November 16th by Mrs. John R. Gearhart.

Mrs. Claire DeHaas Laird returned from a trip to Pittsburgh on Thursday.

H. B. Hartswick is transactinng business in Altoona, Bellefonte, Jersey Shore and Hollidaysburg.

Mrs. D. L. Krebs is spending some time with her daughter, Mrs. James Horton in Philadelphia.

L. A. Banta is confined to his home by illness, necessitating a postponement of the date of leaving for Florida.

The first banns of marriage were published in St. Francis church between Merritt Wescott, of Merrill street and Miss Katharine McCullough of Punxsutawney.

NEGRESS CONFESSES SHE TIED SELF ON RAILROAD TRACKS

The last chapter in the recent thrilling escapade of Nora Moore, the 19-year old colored girl, who on notoriety bent trussed herself up hand and foot and lay down on the Pennsylvania Railroad track at the Clearfield creek crossing a couple of weeks ago, was enacted yesterday when the County Commissioners had the girl released from jail and sent her on her way rejoicing.

Before allowing her to go County Solicitor Woodward quizzed her about the happening which landed her in jail. She then confessed that she alone was to blame for the excitement created, as she had tied her hands and feet herself and took her position across the rails without help. To prove her story she very deftly tied her hands behind her back for the information of the officials named.

The last seen of the dusky "damsell" after her release from custody yesterday afternoon she was making tracks with the heels toward the jail and traveling in the direction of Woodland.

"Twin Mrs. Bluebeards" Accused Of Murdering Dozen Near Relatives

Chicago, Ill., Nov. 11—Police expect to exhume seven more bodies to carry on their investigation into the life of the "twin Mrs. Bluebeards." Five bodies have already been exhumed and chemical analysis shows two of them were victims of arsenic poisoning.

The women, Mrs. Tillie Klimak and Mrs. Nellie Stormer, named the "twin Mrs. Bluebeards" by the police, are accused of having murdered husbands and relatives to the number of twelve with insurance and fear of discovery as motives. They are unconcerned and refuse to discuss the case, showing no interest whatever in the proceedings.

BRING SUIT AGAINST J. M. WARD CO.

Pentz & Pentz, representing Wilson & Co., of Chicago, entered suit in the Clearfield county courts yesterday morning against John M. Ward & Co. in an effort to recover $1097.65 for provisions and supplies furnished Ward for his commissary at Grampian.

The John M. Ward Co. had the contract for grading the Grampian-Curwensville road, the head of the concern vamoosing from that section several weeks ago leaving a long list of wailing creditors behind.

Economy hint: Read Progress ads.

Send in that Red Envelope today.

LEGION AUXILIARY TO GIVE CARD PARTY

The American Legion Auxiliary is arranging for a card party to be held in the Legion rooms in the County National Bank building on the evening of Thursday, Novevmber 23rd, beginning at 8 o'clock.

The proceeds will be devoted to the procuring of a Christmas box for every Clearfield County soldier in a hospital.

Everybody is invited and all should patronize this worthy charity.

Mr. and Mrs. Nicholas H. Hunter, of Irvona, Pa., are visiting Mrs. Hunter's parents Mr and Mrs. J. W. Patchin

Mr and Mrs. Maynard McClaren of Blue Ball visited in town yesterday.

Avoid Rheumatism, Gout, Lumbago, Lame Back and Similar Ailments caused by the sudden changes in Fall and Winter weather. Keep your Kidneys and Bladder in condition. USE

PIP-SISS-EWA

An OLD TIME REMEDY—put up in Modern Day Form, the handy tablet form, most convenient for all uses. Accept no substitute, ask for and insist on having ALBERT'S GENUINE PIP-SISS-EWA.

On sale by ALL GOOD DRUGGISTS

Extraordinary Apparel Values Tonight — at — Leonardson's

ANNOUNCEMENT

On and after Monday, November 13th, our business will be removed to South Fourth Street, building formerly occupied by Clearfield Machine Shops.

Our Sample Room will prove both interesting and valuable to our customers.

We sell to merchants only.

We look forward to your personal call with pleasure.

Clearfield Wholesale Paper & Notion Co.

Formerly 620 Daisy Street.

Our new address, South Fourth Street, One-half Block from Penna. Passenger Station.

Try Our Progress Job Department

A means to SUCCESS

Consistent Advertising

TRY FLOSS CHOCOLATES

If you ever tried a good candy, you'll find that you have something coming in the way of a surprise when you try FOSS for the first time.

We have them in either bulk or boxes and they're mighty good either way.

Aughinbaugh's

"CONKEY'S BUTTERMILK MASH"

Will fill that egg basket. We offer one hundred pounds Conkey's Buttermilk Laying Mash and one hundred pounds Conkey's Scratch Grains for Six Dollars.

Trial order fifty pounds of each for Three Dollars and Fifteen Cents, at the ROYAL QUALITY FLOUR HOUSE, next to the B. R. & P. Station.

CLEARFIELD FLOUR & FEED COMPANY

W. G. SPENCER——Just Unloaded Car——Both Phones

PROGRESS

Business Printing Dept.

—for—

PARTICULAR PRINTING

—NOTICE—

Church of God Dedication

The Saints of near Grampian and vicinity have erected a new Chapel on the Grampian and Hopburnia Road, which will be dedicated on Sunday, November 12th, at 2:30 p. m.

Dedication Services will be followed by a two weeks' Revival Meeting, which will be conducted by some of the most able Ministers.

Don't fail to attend these meetings.

ALL ARE WELCOME.

FINE HOME-MADE CANDY

We will have plenty of that fine home-made candy for you over the week-end and you'll enjoy eating every bite of it.

We have made some specials for tonight and you'll want some of them sure.

Stewart's Drug Store

LINCOLN

Get Behind the Wheel

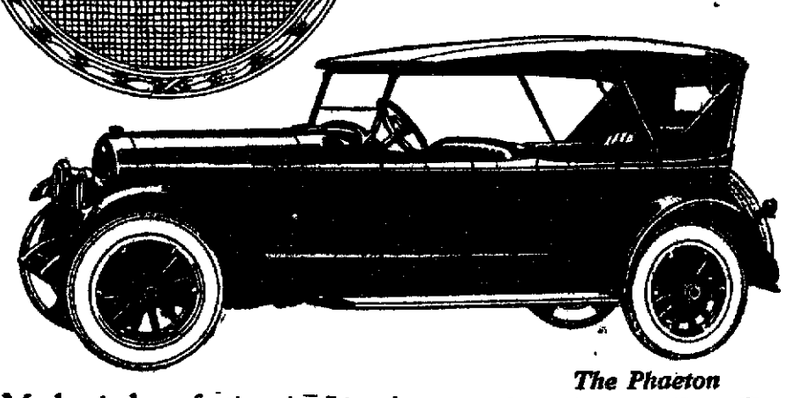

The Phaeton

$3800

F.O.B. DETROIT

Ten Body Types

Mechanical perfection in Lincoln construction assures a higher degree of safety, a greater realization of comfort, than can be obtained from other motor cars regardless of price or claims.

Without qualification, the Lincoln is the finest automobile that superior manufacturing skill can develop.

CLEARFIELD CENTRAL GARAGE COMPANY

Rear Dimeling Hotel, Clearfield, Penna.

The Formula for Eggs

Conkey's Buttermilk Laying Mash for eggs and Conkey's Scratch Grains for body maintenance and exercise—that is the Conkey way of feeding. Hens prefer scratch grains to mash if given a choice, but it is the mash and not the grains that makes the eggs. Arrange to feed so the hens will consume twice as much mash as grain by measure.

Conkey's The Original

Buttermilk Laying Mash

Balanced egg-making ration just right in animal protein (needed for eggs) and low in fibre (indigestible waste matter). No mill sweepings, shell, alfalfa, ground hay or trashy filler. All nutritious feed—clean and sweet.

Conkey's contains wholesome meat scraps, granulated bone, grains ground to proper fineness, and fresh concentrated buttermilk. We use Semi-Solid Buttermilk only. Mixed with exacting care and scientific accuracy, it gets remarkable results in a perfectly natural way, without ruinous artificial stimulation. It is Nature's balanced egg-maker.

Insist on Conkey's—in Original Packages

For best results, feed all three Conkey Buttermilk Feeds—one each for Starting, Growing and Laying. Don't break the Chain of Conkey's Original Buttermilk Feeds. Ask for Conkey's and always get in Original Packages. Big Poultry Book Free. Ask for it.

WE HAVE JUST UNLOADED A CAR

Clearfield Flour & Feed Co

W. G. SPENCER---Wholesale Agent

Red Flour House, Next to the B. R. & P. Station.

NEWSPAPER ARCHIVE®

EARTHQUAKE AND TIDAL WAVE CUT OFF ALL CABLES TO SOUTH AMERICA

New York, Nov. 11.—Cable communication with Brazil, Chile, Uruguay, Argentine and Peru was entirely cut off today by an earthquake and tidal wave, according to an announcement made by the cable company today. Officials said the earthquake was followed by a tidal wave but no details were available. All cables as far south as Antofagasta are out of commission.

NEW ITALY PREMIER WILL RATIFY THE ARMAMENT PACT

Rome, Italy, Nov. 11.—"All agreements made by Italian representatives at the Washington Disarmament Conference will be ratified," declared Premier Mussolini to new paper correspondents today.

"Italy's debt to America will be paid," declared the new premier, "although payment, of course, is closely related to reparations."

CHIEF OF SCOTLAND YARD VICTIM OF AN ENEMY POISON PLOT

London, Nov. 11.—A strychnine poison plot whose tentacles reached into the innermost realms of Britain's famous Scotland yard came to light today with the serious illness of Sir William Horwood, chief of Britain's great crime detection agency. Sir William ate a little candy which had been placed on his desk in his office from where he directs the search for criminals. There is no accounting for its getting there. A small quantity was placed on the desk of his secretary too but this official after tasting it threw it out of the window and it has disappeared. The Secretary is only slightly ill.

DROPS DEAD AT BIER OF FRIEND

McKeesport, Pa., Nov. 11.—As he stood beside the bier of his friend for whom he expected to be a pall bearer, Bernard Donnelly, aged 65, suffered a heart attack and dropped dead.

The D. A. R. card party will be held Monday eveninng at the home of Mr. and Mrs. J. P O'Laughlin.

CHIEF EXECUTIVE PAYS HOMAGE TO "UNKNOWN DEAD"

Washington, D. C., Nov. 11.—A tribute of homage, impressive and solemn, was paid the "unknown soldier" buried at Arlington cemetery today when President Harding, Secretary of War Weeks and Secretary of the Navy Denby visited the tomb and the chief executive placed on the cenotaph a floral wreath.

All were silent. No word was spoken. Only the three high officials participated.

"TIGER OF FRANCE" OFF FOR A VISIT TO THIS COUNTRY

Paris, Nov. 11.—The "Tiger of France" fared forth today to begin his conquest of America. Early today, without the sanction of his government, the aged leader sallied forth from his home on the Rue Franklin for Havre, where he will embark for America to plead for a remission of France's debt. The "Tiger," Georges Clemenceau, said, "It's an adventure. I do not know what will happen."

CHIEF FORESTER REPLIES TO LETTER SENT BY SMITH

Harrisburg, Pa., Nov. 10.—Major R. Y Stuart, the State's Chief Forester, has issued the following statement:

"My attention has been called to a statement 'Pennsylvania's Shameful Forest Policy" recently circulated throughout Centre and Clearfield counties by Ralph A Smith, of Sandy Ridgge, Pa., in which Mr. Smith attacks the Department of Forestry and its personnel. Mr. Smith was a Forest Fire Warden with the Department for several years and worked diligently for forest protection, but it became necessary to request his resignation last spring because by his own admission he was unwilling to cooperate in the Department's plans and policies in forest protection, but proposed to pursue his own methods.

The record and methods of the Department in Centre and Clearfield counties, as well as for the entire State, are open to the public and generally well known. The Department will be much pleased to fully inform any citizen or organization who desires to become more familiar with any phase of its work. Inquiries may be directed to the Commissioner of Forestry or to the local District Forester."

Marion Diehr will attend a House Party at State College over the week end.

:-: CEASE FIRING :-:

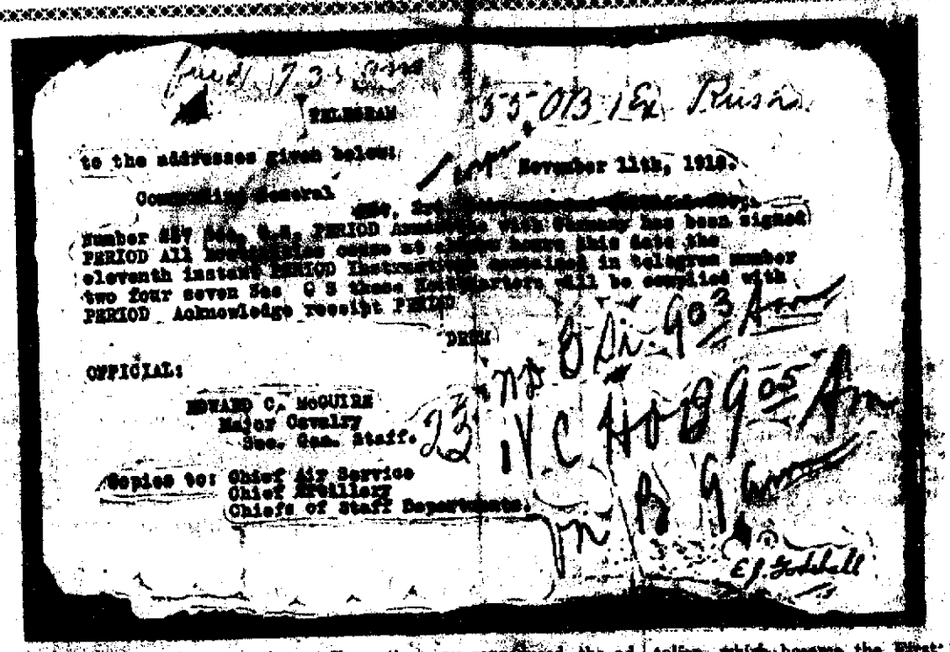

TELEGRAM

to the addressees given below: November 11th, 1918.

Commanding General

Number [illegible] PERIOD Armistice with Germany has been signed PERIOD All hostilities ceases at eleven hours this date the eleventh instant PERIOD Instructions contained in telegram number two four seven Sec G S these headquarters will be complied with PERIOD Acknowledge receipt PERIOD

DERE

OFFICIAL:

EDWARD C. McGUIRE
Major Cavalry
Sec. Gen. Staff.

Copies to: Chief Air Service
Chief Artillery
Chiefs of Staff Departments.

This is a photographic reproduction of the "cease firing" order issued by American general headquarters to the United States troops at the fighting front in France—an armistice had been signed in the World War.

The order, as will be seen, was addressed to the First, Third and Fifth United States army corps and to the Second Colonials of France.

From the copy reproduced, the address to the First and Fifth corps and to the Colonials was erased, for relay of the order to the Third corps.

The relayed telegram containing the order to cease firing on the stroke of 11 on the historic Nov. 11 1918, was brough back to the United States by William Morey, a telegraph operator at first attached to Company B, 319th Field Signal Battalion, which became the First Signal Corps on arriving in France, and later transferred to Company C.

After returning to this country Morey resumed his old position with the Western Union Telegraph Company in Dayton, O. He died a year ago and the cease firing order and other messages of historic value were found among his effects.

PYROMANIAC SETS FIRE TO BLANKETS IN BABY CARRIAGE

100 Escape from Apartments Where Fiend Who Caused At Least 30 Deaths Operated.

OILS BLANKETS

New York, N. Y., Nov. 11.—One hundred tenants fled to the street clad onl in their night clothes today when the pyromaniac whose outrages have already cost twenty-two lives set fire to another tenement house.

That the setting of these fires is attributable to the same fiend is believed by the methods used. Small fires are planted in the halls, usually in baby carriages parked at landings. The blankets gave evidence of having been soaked with oil Fortunately all escaped in this morning's blaze.

Mr. Leo Montell, of New York City, transacted business here yesterday.

A WHOLE WEEK TO GET READY!

Because of conflicting activities requiring the time of our citizens who always take a great interest in the work of the Red Cross, the Roll Call canvass for Clearfield Chapter Red Cross is postponed until next week. Let the intervening time serve as a preparation period by all workers. Lay your plans so you can give some time to this great work. Let every man and woman and child whittle out a dollar somehow during the next week in order to renew their membership.

ONLY FIVE CASES OF CONTAGION ARE FOUND THIS WEEK

The records of Secretary Gaulin of the Board of Health show there were five cases of communincable disease reported to the Board of Health during the past week. They were, diphtheria, 3; Scarlet fever 2. During the same period of time there were 10 cases released from quarantine.

There are under quarantine at the present time 22 cases of contagion, equally divided between diphtheria and scarlet fever.

They are located as follows:

First Ward—Scarlet fever, 3.

Second Ward—Scarlet fever 6; Diphtheria, 4.

Third Ward—Diphtheria, 7; scarlet fever 1.

Fourth Ward—Scarlet fever 1.

Mrs. R. L. Cathcart will spend the week-end in DuBois with her parents.

YOUNG MAN KILLED WHEN CAR RUNS INTO FOG BANK

Loy R. Litz, aged 23 years and son of Mr. and Mrs. Edward Litz, of Cherry street, died at an early hour this morning in the ambulance of the Clearfield Hospital, while being brought to that institution following an automobile accident which occurred on the Clearfield-Philipsburg State road just beyond Wallaceton.

The deceased in company with Miss Mary Greenalch drove over to Philipsburg last evening in a car, belonging to the Central Garage Company of Clearfield for which concern the young man had been working for some time, but being off duty for a couple of days on account of a cold and sore throat.

The couple were returning to Clearfield about 12:30 o'clock. The fog was very dense in the low places along the road and when they reached the bridge across a little run several hundred yards below the road into Wallaceton the car sideswiped the header wall or side of the bridge and was badly wrecked.

The young man was thrown or dragged from the car and suffered serious internal injuries, death resulting a couple of hours after the accident, due to internal hemorrhage.

Miss Greenalch received a bad cut on the arm, had one of her hips badly bruised and possible internal injuries.

Passing motorists found the wreckage and the badly injured occupants of the car and ministered to them as best they could before notifying the hospital, but considerable time elapsed before the ambulance was able to reach th scene and by that time the young man was beyond human help.

The deceased, who had suffered the loss of one hand while working in a rubber works at Erie several years ago, had been runnning a jitney about Clearfield until a few months ago when he entered the employ of

(Continued On Page Two.)

Everything Is Ready For Big Parade and Celebration Tonight

OFFICIAL COUNT ON CONGRESS, SENATE AND ASSEMBLYMEN

Judge Singleton Bell, assisted by Prothonotary Ralston, W. I. Curley, Joseph R. Chase and Green W. [illegible], began the official count at noon Thursday of the votes cast in Clearfield county at the general election Tuesday last.

Up to this morning they had completed the counting of the vote on the District and county candidates, which tally shows the following results:—

Member of Congress—

W. I. Swoope, R.	7044
J. P. Snyder, D	6391
Swoope's maj.	653
Elisha Kent Kane, Pro	1302

Mr. Swoope received 350 of his total on the Socialist ticket.

State Senator—

H. B. Scott, R.	8275
W. I. Betts, D.	8141
Betts' maj.	1866

Mr. Scott received 3 votes on the Prohibition ticket and Mr. Betts 39 Prohibition votes.

General Assembly—

(First District.)

Charles Jones, R.	3997
Alex McMullen, D.	3762
Jones' maj.	235
G. A. Stewart, Pro.	650

Mr. Jones received 157 of his votes on the Socialist ticket.

(Second District.)

D. D. Miller, R.	3167
W. H. Betts, D.	3153
Betts' maj.	14

Miller received 254 votes on the Socialist ticket and 391 on the Prohibition ticket.

Commercialites Shown Fine Time By Sister Club Of Philipsburg

The pilgrimage of the local Commercialites to Philipsburg last evening was one of the most enjoyable incidents in the history of the club About 35 members made the trip and were treated to an elegant supper at the Philips, interspersed with music and song until the cigars were lighted and general business of the Philipsburg organization disposed of. Following this after a brief talk on the benefits of the interchange of views and co-ordination of activities of the two clubs as well as a plea that every individual member be a functioning unit, by Pres. Frantz or

(Continued On Page Two.)

Parade Will Move At 7:30 Sharp and Prizes Will Be Awarded To Best In Several Classes.

BAND WILL LEAD IT

The different committees appointed by John Lewis Shade Post of the American Legion to look after the big Armistice Day parade and celebration have everything in shape for the big time scheduled for Clearfield this evening.

The parade which will start promptly at 7:30 o'clock will be head

AMERICAN LEGION
BAND MEMBERS

Please report at the band rooms promptly at 7 this evening to be ready to start the parade on time.

ed by the American Legion Band and will be made up of a large number of entrants.

Prizes will be awarded for the most original and prettiest costume in line of parade and great rivalry is being shown by those who will participate for these prizes.

Following the parade and general celebration, a ball will be given at the Dimeling Hotel, which will be participated in by the Legion Auxiliary, members of the Legion and all those eligible to belong to either Legion or Auxiliary.

Three Men Seriously Injured In Car Smash Up Near The Summit

Three men, one of them rather seriously injured, are in the Cottage State hospital, Philipsburg, as the result of an accident on the new State highway, near the construction camp at the summit about 7 o'clock yesterday morning.

An automobile "hog" owned by the Clark Bros. Construction Co., highway builders, and used by the company foremen and employees in going to and from points along the highway, was conveying William Moore and Albert Moore from the camp to the place where the work is being done, with Driver Kider at the wheel.

The car caught up to James Sweeney, who was walking, but as there was no horn on it Sweeney did not hear its approach. Kider called to him, and perhaps startled a bit, he stepped quickly towards the car, which struck him.

Driver Kider, in an effort to avoid running down Sweeney apparently

(Continued On Page Two.)

WHAT STATES HAVE DONE FOR THEIR VETERANS

North Dakota—is paying a bonus of $25 for every month spent in the service. The payments are made by direct tax and as fast as funds are available.

Oregon—Gives three forms of bonus: The first, vocational training up to $800; the second, $15 for every month in the service, with a $500 maximum; the third a loan up to $3000 to buy real estate. In making this payment Oregon issued bonds for 8 per cent of the total assessed valuation of all taxable property in the state.

Wisconsin—Has finished payment of a three-plan bonus. The first plan was a cash payment of $10 per month of which 110,000 took advantage. The second payment was for $30 for or every months spent in the service, the money to be used for vocational training and not more than $1000 t obe given to each man. 4000 accepted this form of bonus. The third plan gave $30 a month for every month spent in the service to those men who were disabled.

Rhode Island, New Hampshire and Maine—Paid $100 to every man who was in the service.

Minnesota, Michigan and Washington—Paid $15 for every month spent in the service.

Missouri and Ohio—Are paying $10 for every month spent in the service, with a maximum of $250.

Massachusetts—is paying $10 for every service month, or a minimum of $100.

New Jersey—Is paying $10 per service month with a $100 maximum.

Vermont—Is paying $10 per service month with $120 as a maximum payment.

South Dakota—Is paying 50 cents or every day spent in the service, with a maximum of $400.

Colorado—Paid, until funds were exhausted, $200 to each veteran, in the form of vocational education.

Connecticut and Nebraska—Giving aid and care to the needy and disabled.

Total of 17 statss.

Total spent by states for bonuses—$400,000,000.

States in which bonus legislation is pending and measures being considered:

Pennsylvania—A bonus of $10 per service month, with a $200 maximum This measure passed the state legislature once. Now it must be passed again before it can be submitted to a referendum vote in November, 1924

Caliornia—A vocational education aid up to $1000, or aid in farm or home acquisition; November, 1922.

Illinois—A bonus of $15 per service month, with a $300 limit; November 1922.

Iowa—A bonus of 50 cents per day in service, with a $350 limit; November 1922.

Kansas—A bonus of $1 for every day spent in the service, November, 1922.

Montana—A bonus of $10 for every month in the service, with a $200 maximum; November 1922.

WHAT ALLIES HAVE DONE

Great Britain (England, Scotland, Wales and Ireland) has granted a total of $276,000,000 to her former soldiers, an average of $101.50 each. This is in addition to local bonuses.

Canada has paid $147,600,000 to her soldiers, or an average of $540 each.

Australia and New Zealand gave their service men an average of $409.50 each.

Belgium averaged about $300 per man.

France $96.

Messages Sent Blue Ridge Division Head at War's End

Four years ago this morning hundreds of Clearfield County boys, marching with countless American troopers, were headed for rest areas after a 10-day drive against the German lines which culminated in the Armistice.

Moved by the deeds of the Eightieth boys, General Pershing and General Liggett rushed these congratulatory telegrams to General Cronkhite, commander of the Blue Ridge fighters:

Telegram from the Commanding General, First Army (Pershing): "The Army Commander desires that you inform the Commander of the Eightieth Division of the Army Commander's appreciation of his excellent work during the battle of today. He desires that you have his information sent to all organizations of that division as far as may be practicable this night. He fully realizes the striking blow your division has delivered to the enemy this date."

Telegram from the Commanding General, First Army Corps (Liggett): "The Corps Commander is particularly pleased with the persistent, intelligent work accomplished by your division today. He is further desirous that his congratulations and appreciation reach General Lloyd M. Brett, commanding your brigade, which has borne the brunt of the burden."

NewspaperARCHIVE®
NewspaperARCHIVE®

How the World Finds Itself

As Made Over By the War

War left the United States beyond any question the greatest and by far the richest of all world powers.

The role of banker to the nations has passed from London money center to that of New York. The late belligerents all are deeply in debt to America and while repayment in some cases undoubtedly will be long deferred, the fact that these obligations exist gives to this country an authority such as she never before possessed.

It is the fashion in Europe to say that the United States alone profited by the conflict.

It is true that she fought unselfishly and to high ideals. In doing so, undoubtedly she profited morally. In other respects she lost, as every belligerent lost. She lost in men. Financially by just what she spent, she is poorer. Taxes are higher. Prosperity is returning but deep depression came first. The war left scars.

Politically, as in every country which has a part in the strife, peace brought change in the United States. The Wilson leadership passed. Democrats might havev gone out and Republicans have come in, in any case, but the enormous majority by virtue of which President Harding was sent to the White House unquestionably was due to causes growing out of the war.

ENGLAND

In England the war time administration in which the two big parties, Liberal and Conservative, joined forces under the leadership of Premier Lloyd George, has but just gone down

The old party system of government has been resumed, with a Conservative Andrew Bonar Law, at the helm as premier. Thesituation is uncertain, however. There must be an election soon and its outcome is impossible to predict.

Britain's strength and wide experience as a trading power has stood her in good stead in recovering from her commercial disorganization due to the war, as is testified to eloquently by the steady appreciation of her money, now not far below parity with that of the United States, and far above it in comparison with most of the other countries of the world.

Ireland, in fulfillment of war-time promises, thought not without a prolonged period of strife, has been granted virtual independence within the British Empire.

While it would not be correct to say that England's hold on her overseas possessions, [illegible] Canada and Australia, has been weakened, it is a fact that they show a disposition to insist henceforward upon a much fuller voice in imperial affairs than ever before.

FRANCE

In France, as elsewhere, the war leader, Georges Clemenceau, is in retirement, and Raymond Poincare, in the premier's chair, is directing the country's rehabiliation.

The dominant thought of the Gallic administration, ever since the invader was driven from French soil, has been collection of the sum exacted, as reparations, from Germany.

France the most severely stricken by actual war of any of the great powers of [illegible] the enormous resources of the United States or the huge commerce of the British to facilitate her return toward proseprity. Considering the extent of her losses, however, she has made remarkable progress.

GERMANY

For political change, though all have experienced it, no country in western Europe has anything to offer in comparison with what Germany has undergone.

Ruled at the time the war broke out by an imperial dynasty which seemed as firmly established as any in the world, the country is a republic today, and with small prospect, despite some reactionary mutterings, of a return to anything like the old system, to say nothing of the fallen royal house.

Financially the situation leaves a great deal to be desired. President Ebert and Chancellor Wirth talk plainly of national bankruptcy unless the Allied reparations terms are materially modified

In the matter of reestablishing her indusrties the republic has surprised the world, although her production clearly falls short, perhaps by half or more, of the volume it was believed she was about to attain.

ITALY

Italy has had turbulent political conditions to deal with ever since the war ended.

The people were dissatisfied with the territorial award made to their country by the peace conference. There was, for a time, much communistic sentiment throughout the kingdom. This the patriotic organization known as the Fascisti was formed to combat.

Premier Orlando, who was in office when the war ended, was driven out by popular outcry against the terms he was forced to accept at Versailles. Premier Facta, less than a month ago had to resign in the face of an uprising of not much less than revolutionary proportions engineered by the Fascisti; and the leader of this formidable group, Benito Mussolini, was installed in his place, virtually with dictatorial powers.

RUSSIA

In Russia the overturning has been completest of all!

The Czar and his family are gone. Not only the old government organization, but the old social order is gone. Civilization, as the western world understands it, seems to have disappeared. Even so radical a regime as that established by Kerensky, when the monarchy was overthrown, was unset by the super-radicals who rule today.

To all intents and purposes Russia has ceased, for the time being, to exist as part of the world.

OTHERS

Of the lesser countries which the war touched it is too soon to say much.

Belgium, deeply as she was stricken, is showing wonderful powers of recovery

Turkey, drivevn out of Europe, seems certain to come back, perhaps pretty strongly considering that the sultan is religious head of the Mohammedan world.

Poland and a brood of new little states in central Europe and the Balkans have their respective salvations to work out.

Tom Sims SAYS---

Several Baltimore butchers have been told to mend their weighs.

* * *

Drive on tax dodgers has started. Drive on taxi dodgers continues.

* * *

Beyond the Alps lie Italy's politicians.

* * *

Fred Woodruff of Oswego, N. Y., swapped his wife for a Ford, which might be termed choosing the lesser of two troubles.

* * *

It is strange how we put things off. In Kansas, a man needed a shave 30 years before he got it.

* * *

Russian Soviet government is five years cold now. Like all youngsters it has never had enough to eat.

* * *

Doctor says fatigue is a disease Most of us do [illegible]

* * *

Our most famous rich American hunters are chorus girls.

* * *

Greek language has not changed much in 2000 years. Not even when Greek waiters speak English.

* * *

Former kaiser gave his bride a costly present, which comes under the high cost of loving.

* * *

Cape May farmer shot an eagle stealing his pigs. This will teach eagles to leave pigs alone.

* * *

In Beauvoir, Miss., a couple have been married 64 years without shooting each other one single time.

* * *

The poor we have with us always, but the rich are often against us.

* * *

An old flame with love letters can make it hot for a man.

* * *

Most of the gas politicians hand out is laughing gas.

EVERETT TRUE :- -:- By Condo

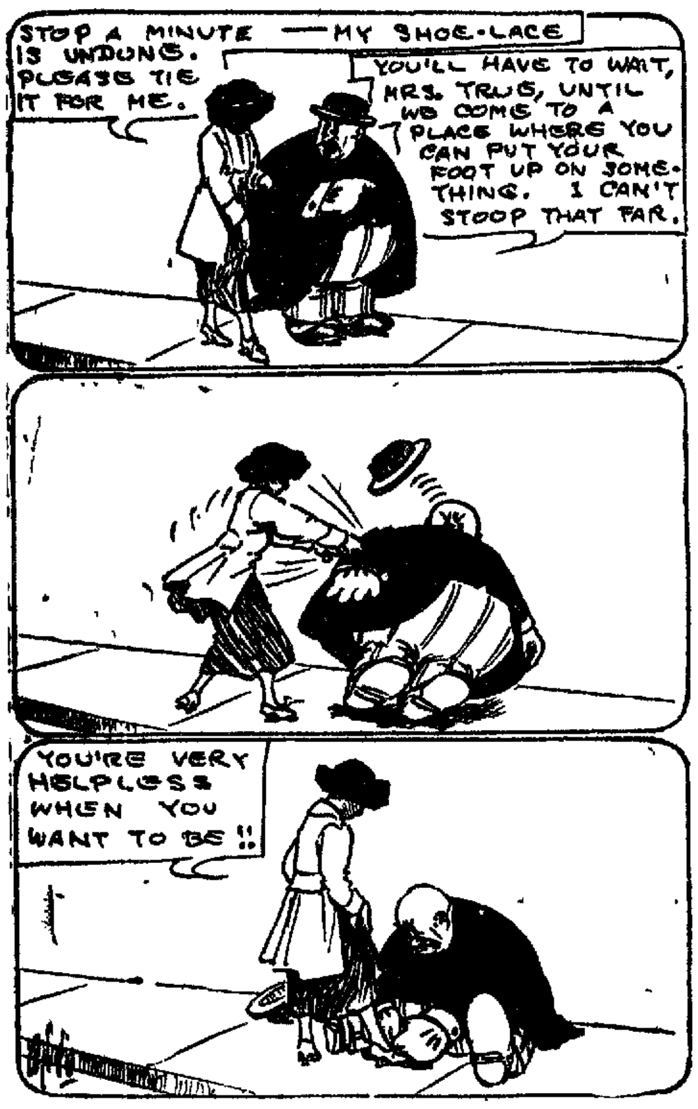

3 Men Seriously Hurt

(Continued From Page One)

lost control and the car was overturned. Kider jumped and escaped injury. The other three men were not so fortunate The hospital was called and the ambulance sent to the scene.

Examination of the injured men revealed that Walter Moore has serious internal injuries of the chest He is the mixing foreman for Clark Bros. Company and is 35 years old His home is at Port Matilda. James Sweeney is 63 and claims Loretto as his home. He has a fractured leg and bruises. Albert Moore, colored, 26, is from Baltimore. He has severe bruises. Kider, the uninjured driver, resides at Tyrone.

WASH KIDNEYS IF THEY HURT

Take Salts to flush Kidneys it Back pains you or Bladder bothers.

Flush your kidneys with salts occasionally, says a noted authority, who tells us that too much meat and rich food may form uric acid, which almost paralyzes the kidneys in their efforts to expel it from the blood They become sluggish and weaken; then you suffer with a dull misery in the kidney region, sharp pains in the back or sick headache, dizziness, your stomach sours, tongue is coated, and when the weather is bad you have rheumatic twinges. The urine gets cloudy, full of sediment, the channels often get sore and irritated, obliging you to seek relief two or three times during the night.

To help neutralize these irritating acids, to cleanse the kidneys and flush off the body's urinous waste, get four ounces of Jad Salts from any pharmacy here; take a tablespoonful in a glass of water before breakfast for a few days and your kidneys may then act fine This famous salts is made from the acid of grapes and lemon juice, combined with lithia, and has been used for generations to flush and stimulate sluggish kidneys; also to neutralize the acids in urine so it no longer irritates, thus often ending badder weakness.

Jad Salts is inexpensive; cannot injure and makes a delightful effervescent lithia water drink.

Young Man Killed

(Continued From Page One)

th Central Garage. He was industrious and well liked by his associates, who knew his best as "Sol."

He is survived by his parents, five sisters and one brother as follows Mrs. E. E. Bovvee, of Rialto, California, Mrs. E P Johnston, McKeesport, Pa; Mrs M. E Wrigley, Mrs W E Reilly and Mrs. E R Williams all of Clearfield, Lewis G Litz, of Franklin, Pa.

Commercialites Shown

(Continued From Page One)

the Clearfield club, Pres. Holdren of the Philipsburg club introduced Prof. H. L Stoddard, dean of State College, who spoke in behalf of that institution. The Philipsburg band, which is being supported largely by the Commercial Club, gave a concert after the meeting.

FARMERS!

Do you have Wheat or Buckwheat for sale?

Call the—

Mitchell Milling Company

Both Phones

Creosoted Timbers Last.

Creosoted timbers are valued in Africa because they diminish the injury due to moisture and the tropical sun, and the ravages due to white ants and borers.

Don't neglect that cough. Wenck's Glycerole or Tar and Wild Cherry will give relief without harmful dope or alcohol. 25c and 50c.

When You Drink Milk Be Sure It Is Safe Milk

We feel that we are getting results from the fact that we have been telling you all about the food values that are contained in milk and now it resolves itself into the steady pounding to you that you should drink only SAFE milk.

When you drink our milk you are drinking a SAFE milk in that it has gone thru the pasteurization process and all the germs have been removed.

Clearfield Dairy Co.

KEEP YOUR CAR LIKE NEW

Fenders and bodies repaired.

Auto tops. Curtains.

Seat Covers California Tops Upholstering

AUTOMOBILE PAINTING

Nickel and silver plating.

The oldest, largest and most completely equipped shop in this section of the State.

Ask your neighbor about us.

S. A. HITE & SONS

2510-14 Seventh Ave. Altoona, Pa.

Bell Phone 1936

DON'T LET IT HAPPEN AGAIN THIS YEAR

Do you recall how badly you felt last Christmas when you received that beautiful Christmas Card—with the name engraved on it, and you had forgotten to send one in return?

NOW IS THE TIME

to choose the right cards and plenty of them. Make your list complete. Have them engraved.

TOMORROW

would be an excellent time to make your choice as our line is most complete.

THE PROGRESS

Phone Us—Our Representative Will Call.

Try Norris Candies on Your Best Girl

She'll tell you that she's mighty glad to get them and then you two can celebrate Armistice day in fine shape.

Irwin's Drug Store

Opposite Y. M. C. A.

We Have the Best "MUMS" In Town

We are also producing some first quality

Sweet Peas

Our selection of

Potted Plants and Ferns

is extra fine just now.

We are also ready to furnish designs for funeral work.

W. A. COLLINS

Turnpike Avenue

Keystone Ice Cream

Will Be Had In Many Good Flavors For Your Sunday Dinner Dessert. Get It From Your Dealer.

"Robin Goodfellow."

Robin Goodfellow is another name for Puck, the little scamp in "A Midsummer Night's Dream," who squeezed his magic juice on the eyelids of the Athenian lovers and mixed them all up in their affections.

Was Quite Likely.

A Boston man says that an exacting housewife in that city telephoned to a meat dealer's place of business that the next order [illegible] receive from me will be the last." The man at the other end of the wire agreed with her. He said that he was an undertaker.

No Harm in Skipping a Meal.

Almost anyone can fast a fortnight with no bad effects except losing weight and becoming weak. The body has stored up in it a big supply of reserve fuel. When "feeling punk," skip a meal and fall back on your reserve energy. Overeating, insufficient exercise and lack of sleep cause most bad health.—Exchange.

"Sugar."

From Bradford he went to Richburg and Boliver and there fortune continued to pour its golden stream into his coffee.—Pasadena Star.

VOTE FOR PINCHOT

McCarty's

Ice Creams are being made better these days than ever. We have just added to their quality in richness and you know that in [illegible] they excell all other [illegible]s.

McCarty's

Real Ice Creams and Ices.

BRINGING UP FATHER -:- By McManus

NEWSPAPERARCHIVE® NEWSPAPERARCHIVE®

CLASSIFIED ADS FOR EVERYBODY

One Cent Per Word For Each Insertion
Minimum Charge Twenty-Five Cents

WANTED

WANTED—Several tons flailed rye straw. Straight and without weeds. S. C. Watts, Curwensville. 11|7-4t-ch

WANTED—Boy. Must be 16 years of age. Independent Oil Co. 11|8-tf-ch

WANTED—Two or three experienced woodsmen. Apply at camp. A. J. Royer and Sons, Clearfield R. D. 4, on Little Clearfield Creek above Dimeling. 11|9-4t-pd

WANTED — Six miners. State Road Coal Company. Call at mine on Woodland Road. Weekly pay. E. A. Bigeman. 11|10-3t-ch

WANTED—Girl for general house work. Apply 312 Nichol street. 11|10-4t-pd

WANTED—Industrious men and women wanted to retail the genuine Watkins Products in city territories. Exceptional opportunity to tie up with oldest and largest company of its kind. Our hustlers average income is $1.10 an hour. Are you doing as well? If not write today for free samples and particulars. The J. R. Watkins Co., Dept. 82, New York, N. Y. 11|4-11-18-25-pd

WANTED—To hear from owner having farm for sale; give particulars and lowest price. JOHN J. BLACK, Pennsylvania street, Chippewa Falls, Wisconsin. 10|28 11|4-11

WANTED—To buy modern six or eight room house for cash in Clearfield. Possession April 1st, 1923. Address W. L. D., c|o Riverside Hotel, Clearfield, Pa. 11|9-3t-pd

ACTIVE REPRESENTATIVE—wanted by large wholesale house of high standing. Unlimited earning possibilities with opportunity to build permanent trade selling complete line of staples in constant use. A connection with a real future. State age and full details. JOHN SEXTON & CO., Chicago, Ill. 11|11-1t-pd

WANTED—A competent man to serve as health officer in townships surrounding Clearfield boro. Good fees. Apply Dr. Cowdrick. 11|11-3tc

WANTED—Place to work for board or as companion to lady. References. 11|11-3t-pd

FOR SALE

FOR SALE—1918 Buick roadster, 4 cylinder, good condition. Cheap to quick buyer. Inquire Philip N. Rhinehart, 314 West Front street. 10|30-tf

FOR SALE—Two good hunting dogs. One 1½ years and one 3 months old. Call Zach Thomas, Pleasant Grove. 11|11-1t-pd

FOR SALE—New bakery and dwelling combined. Modern conveniences. New equipment. Growing business. Good town and surrounding. No one shipping point. Good reasons for selling. Write Bakery, c|o Progress office. 11|11-2t-ch

FOR RENT

FOR RENT—Completely furnished for winter months. Everything ... Address X, c|o Progress. 10|6-tf-ch

LOST AND FOUND

... women's gold hunting case ... where near my residence. ... finder Chas. Shugarts, Restaurant. 11|10-2t ch

... black pocketbook with ... change. Owner can have ... for it and paying for 11|11-1t-ch

OF INTEREST

...ING AND PICOTING ... any sewing ma... ...sted. Price $2. Per... ...tra. Marsh Bros.. 11|6-6t-pd

HOSIERY ... the Real ... is ... best ... market at ... at four ... Xmas or... 310 Reed St.. 11|11-1t-pd

NOTICE

There will be a meeting of the West Side W C. T. U. at the home of Mrs. Agnes Nicewonger on W. Sixth street, Monday night, Nov. 13th. 11|11-1t-pd

NOTICE

A regular meeting of Clearfield Musical Club will be held in Thayer's auditorium Monday, November 13th at 7:30 p. m. Following the business meeting a program in memory of Miss Martha Iiames and Miss Maude Pletcher will be given.

DOROTHY WOODWARD,
11|11-2t-ch Secretary.

NOTICE

Coal and general draying, call Krebs Ice Co., Phone 283W2. 11|84-ch.

NOTICE

I wish to announce the opening of my dressmaking parlor corner of West Market Street and West Fourth Avenue. Have taken the rooms recently vacated by Miss H. E Jhnson. H. & C. Telephone, Business, No. 82 J. Residence No. 68 J.

IDA M BAILEY
11-8-4t ch

NOTICE

The party who took the kiddy car from in front of our house last night is known and to save themselves trouble had better return it to 11 Merrill street, where they got it. 11|10-2t-ch

MEN WANTED AT ONCE

Who wish to earn from $5.00 to $20 daily, supplying their neighbors in Clearfield County with our full line of home remedies, extracts, spices, toilet articles, soaps, stock foods, etc. Goods guaranteed and in daily demand in every home. Big profits for a hustler. Team or car neeed. Capital and experience unnecessary. Permanent business and exclusive territory. Write today for full particulars and see how to double your earnings. THE H. C. WHITMER COMPANY, Columbus, Indiana. 11|10-3tp

NOTICE

The Catholic Daughters of America will hold a bazaar in Thayer's auditorium on Nov. 27-28-29th. Dainty and useful handmade gifts for sale. 10|25-tf-ch

NOTICE

The second in this year's series of D. A. R. card parties will be held at the residence of J. P. O'Laughlin Monday evening Nov. 13th at eight o'clock. Please call Mrs. O'Laughlin on H. & C. phone 381B to make reservations for tables of four. Price for each table is $3.29, including prize and refreshments. 11|9-3t-ch

Gay Little Pin Trees

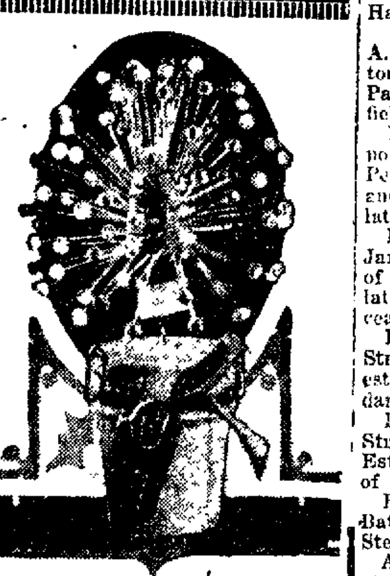

We can help start the new year right by giving Christmas gifts of little pin trees to our women and girl friends. Two corks and a florist's pin, sharpened at both ends, make the foundation for the pin tree illustrated. The large cork—of wood—is painted green and the smaller cork is gilded. They are joined by the long pin, and into the gilded cork many pins, with colored heads, are thrust, to form a tree. A band of baby ribbon, tied about the larger cork, holds small safety pins.

Training a One-Man Dog

A one-man dog can be reared only as follows: Take a mere puppy; allow no one to play with it, much less pet it. If anyone comes near it have him use a small stick and whip the dog—then when he comes to you, you pet the animal. That gives the dog complete confidence in you alone.—Adventure Magazine.

Washing White Furniture.

If your white furniture is not enameled, it should be washed a little at a time with sansoap. If it is enameled, a neutral soap should be used. Each spot, as it is washed, should be thoroughly dried.

Invisible Writing.

Writing done with a mixed solution of chloride of cobalt and chloride of nickel gives a bright green on heating, the shade varying according to the relative proportions of the two salts used. The writing fades away on cooling

... YOUR ... WICHES?

...aven't you have some... ing to you that will ...cy surprise. You will ... the different varieties ... e your palate until you ... to eat a lot of them.

...always have a wide va...

...RGINIA CHOCOLATE SHOP

LEGAL

REGISTER'S NOTICE

Notice is hereby given that the following accounts have been examined by me and remain filed in this office for the inspection of the heirs, legatees, creditors and all others interested and will be presented to the next Orphan's Court of Clearfield county to be held in the Court House in the Borough of Clearfield, commencing on the First Monday of December, 1922.

The accounts will be presented on Monday, December 4 at 1:30 o'clock for confirmation ni si.

First and Final Account of Ira L. Smeal, Administrator of the Estate of Frank Smeal, late of Lawrence Township, Clearfield County, Pennsylvania.

First and Final Account of Annie Meise, executrix of estate of Conrad Meise, late of the Borough of Clearfield, deceased.

First and Final Account of John M. Chase, 3rd, Administrator of the Estate of John Smith, late of Penn Township, Clearfield County, Penna., deceased.

First and Final Account of Edward J. McNelis, Executor of the Estate of James J. Carpenter, deceased.

First and Final Account of J. Emmott Harder, Administrator of the Estate of Frank S. Harder, late of Clearfield Borough, deceased.

First and Final Account of Alice McClarren, Administratrix of the Estate of Jacob McClarren, late of Decatur Township, Clearfield County, Penna., deceased.

First and Final Account of Alice McClarren, Administratrix of the Estate of Cordelia McClarren, deceased.

First and Final Account of John Swartzle, Administrator of the Estate of Susan Wilhelm, late of Cooper Township, Clearfield County Penna., deceased.

First Partial Account of Orvis B. Lansberry, Lattimer Lansberry and Arthur Lansberry, Executors of the Estate of A. C. Lansberry, late of the Township of Bradford, deceased.

First and Final Account of Frank ... Watkins, Executor of Charillia L. ...ecker, late of Morris Township, deceased.

First and Final Account of Cyrus G. Mease, Administrator of Estate of Luzetta Mease, late of the Township of Decatur, deceased.

First and Partial Account of James E. Irwin and Daniel H. Irwin, Executors of the Estate of Sarah E. Irwin, late of Pike Township, deceased.

First and Final Account of Moses Leigey, Administrator of the Estate of Hubert Leigey, late of Girard Township, deceased.

First and Final Account of M. Verd Fleming, Guardian of Viola Shimmell, Venetta Maud Shimmell and Lawrence Harman Shimmell minor children of John F. Shimmell late of Decatur Township, deceased.

Supplemental Account of John I. McCracken, Administrator c. t. a. of the Estate of James A. Spacht, late of the Township of Bell, deceased.

First and Final Account of James A. Gleason, Executor of the Last Will and Testament of Margaret Murphy, late of the city of DuBois deceased.

First and Final Account of William Harris, Surviving Executor of the last Will and Testament of Edward Harris, Sr. and Administrator of the Estates of Edward Harris, Jr. deceased, and Henry Harris, deceased, Co-Executors named in said Last Will and Testament of Edward Harris, Sr., deceased.

First and Final Account of Julian A. Chase and John M. Chase, Executors of the Estate of Clemence C. Palmer, late of the Borough of Clearfield, deceased.

First and Final Account of the Deposit National Bank of DuBois Penna., Executor of the Last Will and Testament of Michael Sullivan late of the city of DuBois, Penna.

First and Partial Account of James M. Humphreys Administrator of the Estate of Thomas Humphreys late of the Township of Pike, deceased.

First and Final Account of C. S. Strong, Esq., Administrator of the estate of Carl Palmquist, late of Jordan Township, deceased.

First and Final Account of C. S Strong, Esq., Administrator of the Estate of Josephine Palmquist, late of the Township of Jordan, deceased

First and Final Account of John Batcho, Executor of the Estate of Steve Batcho, deceased.

Account of Charles F. Grape, executor of the Estate of Catherine Grape, late of Brady Township, deceased.

First and Final Account of J. A. Smith, Executor and Elizabeth C. Smith, Executrix of Thomas Smith, late of Jordan Township, deceased.

First and Final Account of John M McCloskey, Administrator of the Estate of Milton McClure McCloskey, late of Karthaus Township, deceased.

First and Final Account of Ella Anderson Hagan, Administratrix of the Estate of John Anderson, late of the Township of Woodward, deceased.

First and Partial Account of William Frantz, Administrator of the Estate of Robert Frantz, deceased.

First and Final Account of the Union Banking Trust Company, Administrator of the Estate of Marcella Ivoska.

First and Final Account of Edward Viehdeffer, Administrator of the Estate of John Viehdeffer, late of Cooper Township, deceased.

First Account of George W. Walk Administrator De Bonis Non Cum testamento Annexo of Elias Walk, late of the Township of Decatur, County of Clearfield, State of Penna., deceased.

First and Final Account of Delia J Shaddock, Executrix of the Estate of John H. Shaddock, late of Morris Township, deceased.

First and Final Account of Grover Graham, Trustee of W. H. Wilson under the will of N. P Wilson, deceased.

First and Final Account of Anna L. Gingery, Administratrix of the Estate of Clara A. Leavy, late of the Borough of Clearfield, deceased.

First and Partial Account of Frances M. Alexander, Executrix of the Estate of Minerva V. Alexander deceased.

Second and Final Account of William Burns, Administrator of the Estate of Catherine Burns, late of the Borough of Houtzdale, deceased.

First Account of Joseph S. Rusnak, Administrator of the Estate of Martin Rusnak, late of Morris Township, deceased.

First and Final Account of L. R. Bruckbank, Administrator of the Estate of Edward Howe, late of the city of DuBois, County of Clearfield, deceased.

First and Final Account of Paul Irwin, Administrator of the Estate of Rebecca Irwin, late of Clearfield Borough, deceased.

First and Final Account of W. C. Russell, Administrator of the Estate of Andrew J. Anderson, late of Grampian Borough, deceased.

Supplemental Final Account of John N. Hile, Executor of Anthony Hile, deceased.

First and Final Account of Roy I. Fulton, Administrator of the Estate of Salvatore Grisafi, late of the Township of Goshen, County of Clearfield, deceased.

First and Final Account of the County National Bank of Clearfield, Pa., Administrator d. b. n. c. t. a of the Estate of B F Wilhelm, late of the Township of Cooper County of Clearfield and State of Pennsylvania, deceased.

Third Partial Account of H. B. Powell, Executor of the Estate of Milford A. Buchanan, late of the Borough of Clearfield, deceased.

First and Final Account of Mense Olson, Administrator of the Estate of Lars Olson, late of Woodward Township.

ED B. CHASE.
Register of Wills and Clerk of O. C.

In the Court of Common Pleas of Clearfield County, Pennsylvania.

To Whom It May Concern:

Notice is hereby given that the First and Final Account of the Houtzdale Trust Co. Guardain of Edward Witherson, No. 113 December Term, 1920 has been filed in the office of the Prothonotary and will be presented to the Court for confirmation Monday, December 4th, 1922, and unless exceptions are filed same will be confirmed absolute.

Certified from the record this 3rd day of November, A. D. 1922.

GEO. W. RALSTON,
Prothonotary.
11 1 11 12 pd Prothonotary

ODDS AND ENDS AND THINGS

By J. D. C.

Had John A. McSparran cut all reference to Finegan and "Fineganism," as he styled it, out of his campaign tirades he would undoubtedly have made a better run for Governor of Pennsylvania on Tuesday last. Dr. Finegan has made a vast improvement in the administration of educational affairs as all but the most uninformed or most partisan must know. That the people of Pennsylvania are satisfied that he is the right man in the right place is shown by the vote on Tuesday. McSparran hurt himself every time he attempted to make the public schools and their welfare a political issue. He had enough of other things to talk about, too, more's the pity.

* * *

A Democratic woman candidate for the legislature down in Chester county got a drubbing on Tuesday. She had assigned her husband to the position of manager of her campaign and during the heat of the battle hubby made a speech which, the woman's friends claimed acted as a boomerang and brought defeat to his candidate. No sooner had the result of the election been made known than the unsuccessful candidate broke with her campaign manager, charging that he defeated her purposely, and he has already begun an action for divorce.

* * *

We don't care now whether Christopher Columbus was an Italian or a Jew as some claim. Just look at this tale.

Ireland claims that one of her sons discovered America and is beginning to as why the world gives Columbus the credit for it. It is just 430 years since Columbus' claim was established to his own and the world's satisfaction.

Ireland claims, however, that St. Brendan, an Irishman, made the discovery nine centuries before Columbus even sighted the Bahamas. The very earliest annals tell of the voyage of St. Brendan to the Western World, and it is now claimed by Irishmen that the traditions of this great voyage inspired Columbus in his great enterprise.

The Scandinavian chroniclers, they say, support Ireland's claim and tell of Irishmen and Norsemen being visitors to Hintramannaland which some called "Ireland in Mikla," or Great Ireland.

* * *

In recent days two notable airplane triumphs have been recorded. An airplane out in California made a continuous flight of more than thirty-five hours; and an airplane on Long Island attained a speed of 248.5 miles an hour—something over four miles a minute.

These are attainments that a few years ago would have seemed unbelievable. It is but thirteen years since Orville Wright won governmental recognition by remaining aloft in a test flight for an hour, while almost simultaneously his brother Wilbur established a speed record of 38 miles an hour. And now—35-hour flights, and 248 miles an hour!

Lieut. R. L. Maughan, the pilot of the airplane that made the record speed flight, probably went through the air at a higher rate of speed than was ever attained by any living thing on the earth before.

Compare his speed with other record-breaking speed tests. A human sprinter covers 100 yards in ten seconds. In the same time, a fast thoroughbred runs 170 yards; a fast trotter covers 146 yards; a carrier pigeon flies 300 yards.

But the airplane in the same time travels 1,215 yards. It goes more than four times as fast as the carrier pigeon.

* * *

In an hour's race, if both kept at top speed, the airplane could fly straight to the goal sixty miles away, turn about and fly back to the starting point, and turn again and retrace its course passing the pigeon before it reached the goal.

The swiftest bird is an indifferent flier pitted against the modern man-bird. Neither in altitude nor in distance nor in speed tests could the bird compete successfully. There is only one kind of flying in which the bird would win—and that is slow flying. The airplane cannot slacken its speed below a certain minimum, or it will drop to the ground. Neither can the bird, of course; but its minimum is far below that of the airplane.

* * *

But even this supremacy will not long be left the bird. Soaring tests are teaching man how to keep in the air while going slowly; and the helicopter, when perfected, will enable him to stand still in the air—as one "treads water" when swimming.

In this field, as in every other, man's ingenuity ultimately enables him to outdo the best efforts of all animate competitors.

All animate competitors. But not the exhibitions of inanimate nature's power. If we tend to become vainglorious about the 218-mile-an-hour airplane flight, let us "pause and reflect" on the thousand-mile-per-hour speed of the earth's revolving surface; or the 12-mile-per-second speed of the solar system through space,—not to mention the 186,000 miles per second of light and radiant heat and radio waves.

All speeds are relative, and man's conquest of time and space is significant only to himself.

Pearl Thimbles.

Ladies of high class in China use the daintiest thimbles imaginable, some of them being carved out of enormous pearls, and ornamented with bands of fine gold, on which all manner of quaint and fantastic designs are engraved.

Shogun.

"Shogun" is a Japanese term for great general, or commander in chief. For several centuries the shogun class exercised the real power in Japan though nominally subject to the emperor. However, in 1867 a revolt restored the power of the emperor and the title of shogun was abolished the following ...

Artificial Fruits for ...

There is ... on the ... who carves from marble ... natural fruits and tints them ... fully and naturally that even ... culturists must inspect them ... to determine their artificiality.

Public Sale

On the farm of the undersigned, known as the Gray farm, 3 miles southeast of Tyrone, 2 miles west of Arch Spring, in Sinking Valley, on

WEDNESDAY, NOV. 15, 1922
at 10 o'clock A. M.

6 HEAD OF HORSES

1 Dapple Grey Team, 5 years old, white manes and tails, weight 2950 lbs.; 1 Grey Horse, 6 years old, weight 1500 lbs.; 1 Bay Horse, 7 years old weight 1600 lbs.; 1 Bay Team, horse and mare, 8 years old, weight 3450 lbs. One of the best teams ever offered for sale.

25 HEAD OF HIGH GRADE COWS AND HEIFERS

Several of these cows will be fresh soon. Some of these cows are among the best in the State.

DEERING BINDER

8 ft. cut; 2 Grain Drills, 1 Wagon, Lime Spreader, Manure Spreader Plows, Harrows, Cultivators, Two-way Plaw, Side Delivery Hay Rake, Hay Loader, Hay Tedder,
MOWING MACHINE,
CORN HARVESTER

Fanning Mill, 2 pairs of Sleds, two-seated Bob Sleigh, Station Carriage. Wagonette, International 8-16 Tractor, Bates Steel Mule Tractor, Corn Planter, Oliver Tractor Plow, set of Work and Tug Harness, Lines, Collars, Bridles, &c.

Terms announced at sale.

Labor shortage and the sale of one of my farms is my reason for making sale.

This farm is for sale privately. Inquire of C. M. WAPLE.
G. C. WAITE, Auctioneer.
H. ... ORR, Clerk.

Come and get these----
COLUMBIA RECORDS
at 27c each
4 for $1.00
—TONIGHT—
Main Floor

LEITZINGER BROS.

TOWN PESTS

This Sweet Child ain't Really got No Bizness in these here Pest Pictures, for he's only a Gay College Boy home for the Vacation, but Still the New Line of Campus Slang and his Giddy Gabble of Frats and Proms and Shifters and Flappers and Studes does become Rather a Bore before October.

Mr. and Mrs. E. A. Markle and daughter Madeline and Mrs. Florence Markle, of Snow Shoe, are spending the week-end with relatives here.

Mr. and Mrs. Elmer Huganey and daughters, of Frenchville, were Clearfield visitors today.

CAME UP SMILING

Alex McMullen, the defeated Democratic candidate for Assembly in the First District, was down from his Madera home today greeting his county seat friends. He had a good word to say for his neighbor and successful opponent, Charley Jones, whom he styles a "darn good fellow, if he is a Republican."

Mr. McMullen expressed himself as being highly pleased with the vote he got in Clearfield and says he feels very grateful to the friends who supported him throughout the District. He appreciates the support given him very much.

Had "the Goods" on Minister

An old Scotswoman was told that her minister used notes, but would not believe it. Said one: "Gang into the gallery an' see." She did so and saw the written sermon. After the luckless preacher had concluded his reading on the last page he said: "But I will not enlarge." The old woman called out from her lofty position: "Ye canna, ye canna, for your paper's gi'en oot!"

NEW CASH-AND-CARRY GROCERY NOW OPEN

I have opened a new Grocery Store on

NORTH WILLIAM STREET

and I will always have a full line of

Groceries
Candies
Tobaccos

Wm. Schnarrs

FORD
The Universal Car
WHY DON'T YOU BUY WHILE THESE PRICES ARE IN EFFECT?

These are the lowest prices on FORD cars in the history of the FORD MOTOR CO. and you should buy NOW.

The $50.00 reduction which went into effect on October 17th is still in force—buy while you can at these prices.

	New Prices
Chassis	$235
Runabout	269
Touring	298
Coupe	530
Two-Door Sedan	595
Four-Door Sedan	725
1-Ton Truck Chassis	380

(f. o. b. Detroit)

Self Starter $70.00; Demountable Wheels $25.00 (Extra on Touring and Runabout)

PLACE YOUR ORDER TODAY AND AVOID DISAPPOINTMENT
Market St., Clearfield, Pa.

Clearfield Central Garage Co.

WANTED—Young man for Engineer Corps, High School Graduate preferred. Steady work. Opportunity to gain experience in Mining Engineering. Apply by letter to the Empire Coal Mining Company, Clearfield Trust Building, Clearfield, Pa.

EXTRA SPECIAL FOR SATURDAY

KLEIN'S SILVER BELLS

You'll find that these bells "Ring true to Quality" all the way thru and that you'll think that they are really the best candy you have eaten for a long time.

45c Lb

C. R. BLOOM

NewspaperARCHIVE®

THE CLEARFIELD PROGRESS

Published every day except Sunday by the Progressive Publishing Company, Progress Building, Clearfield, Pennsylvania.

G. ALBERT STEWART, Managing Editor.
J. D. CONNELLY, City Editor R. S. NIGHTINGALE, Adv. Mgr
A. M. BRAUND, Foreman.

—OFFICERS—
R. H. SOMMERVILLE, President. G. A. STEWART, Sec. and Treas.
H. & C. Telephone No. 176. Bell Phone No. 47

—TERMS OF SUBSCRIPTION BY MAIL—

One Year	$4.00	Three Months	$1.50
Six Months	$3.00	One Month	$ .50

By Carrier 12 cents per Week Payable to Carrier

Entered in Post Office at Clearfield, Pa., as second class mail matter.

"11-11-11"

On this Armistice Day, November 11th, the war has been over for four years. It is almost startling, that so much time has elapsed since the German surrender, 11th hour of the 11th day of the 11th month.

Time, which heals all wounds and obliterates all human activities, is rushing the great conflict into the mists of memory.

The world still ferments with troubles, but the outlook as a whole is far better than it was a year ago. There are fewer uncertainties in the situation, and it is becoming obvious that the world is definitely on the way back to the normal conditions of peace. The road, however, will be a long one.

Crises, which threaten to become calamities, still rear their ugly heads periodically. But people are noticing that these crises never turn out as badly as expected; the clouds are more terrifying than the storms that follow.

America is leading all other countries in reconstruction and a return to sane thinking—common sense. We have taken and withstood the shock of industrial depression, natural reaction of the war. Our outlook is bright, where a year ago it was uncertain.

Europe will be slower to recover, for its damage was greater. But conditions over there, while bad, are far better than even the most optimistic hoped for when the last shot was fired in France.

Convalescence from a critical illness requires time, cannot take place quickly by magic. That is the keynote of the European situation, this Armistice Day.

ARMISTICE DAY

No true American need be told that when today he bows his head for a moment's silent tribute to our soldiers slain in France and Flanders, it behooves him to think also of those living victims of the World War, who sleep beneath no poppy-fields, to whom no cenotaph has been erected, and who have not all been able to find a useful career in peaceful occupations.

Yet of course our memory largely rests, on this fourth anniversary of the signing of the Armistice, with those whose sacrifice was the supreme one. And if we would truly honor them, it is befitting that we should give ourselves over to no abandonment of sorrow, but consider the things for which they laid down their lives.

It was a war to end war, we were told, and in the flush of an ideal, like seekers for the Holy Grail, these boys went forth—to end war. The recent sordid transactions in the Near East, by which Europe almost slipped again into the maelstrom, gives us pause. Is it indeed still possible that by the machinations of diplomats, the unscrupulous designings of those human vultures, the Horror may again spread its foul wings over the earth?

Americans will have none of it. There is no spirit for war in this country. Always we have gone forward when the call truly came, always we have returned ourselves when greed and selfishness only would have bidden us to fight. We cannot bear to see Europe slip to war again. And most emphatically we cannot deny the purpose of the sacrifice of the heroes honored on Armistice Day. We shall stay out of wars, unless again we see the weak afflicted, and the helpless holding out their hands to us.

THANKS!

The editor of The Progress wishes to express his appreciation of the unsolicited and unexpected complimentary vote given him for the General Assembly. Being the regular nominee of the Prohibition Party he permitted his name to remain on the ballot as a principle of loyalty to friends of that party but made no campaign. The six hundred and fifty votes given him is more than double the normal prohibition vote cast and thanks is expressed to all. He is gratified at the election of Charles B. Jones, whose pledges are in line with good citizenship, fealty to the Constitution of the United States. He is glad to have been the Prohibition nominee and thus be associated with the minority party which will ever stand by the Constitution.

PERSONAL SERVICE

The old time idea of a bank as a chilly place for all but the wealthy, is a thing of the past.

The modern bank is a place where the business of the modest depositor is welcomed; wheer the officers are easily accessible at all times.

The County National is a modern bank. The officers are always glad to meet the people and to give personal attention to their business.

H. B. POWELL, President.
A. K. WRIGHT, Vice-President.
R. I. FULTON, Cashier.
R. C. WRIGHT, Assistant Cashier.

The County National Bank Of Clearfield

The Oldest Bank in Clearfield County

Total Resources Over $6,000,000.00.

—Remembrance—

2,000 Militant Women Make Philadelphia The World's "Dry" Center

Philadelphia, Nov. 11.—This city is the center of world prohibition forces. Over two thousand women, representing every nation on the face of the globe, are here today to attend the opening session of the world conference of the W. C. T. U. The women are becoming aroused over the results of the recent election when the wets gained slight but empty victories and will go forth from the convention determined to renew their efforts against rum.

Local Women There

Mrs. F. G. Chorpenning and Miss LaRue Chorpenning, her daughter an official of the Young People's Branch of the W. C. T. U. who has been in attendance at the preliminary plan making, are both in attendance at this epochal meeting. Others from this part of the State are Mrs Trezise, delegate from Dubois; Mrs Miles Wrigley, of Mahaffey; Mrs Della McNaul, Mrs. Minnie Woodside Mrs. Elizabeth Gates and Mrs. Margaret Dunsmore, of Curwensville.

"WET" LEADER VERY HOPEFUL; WILL CALL LIBERALS TOGETHER

Washington, D. C. Nov. 11.—Imbued with high hopes over the "wet" gains made at the recent election congressional liberals are planning a conference of all beer and light wine adherents soon after the convening of congress on November 20th, according to Congressman George Tinkham of Boston, one of the "wet" leaders, who predicts success for the modification forces by 1924. In the next congress there is not quite enough to turn the trick but the purpose now is to organize in order that lines may be strengthened for 1924.

We Are Thinking of YOUR Safety

The protection of your goods, your business and your home is very important to you.
It is our business to insure you this safety.
Many a life's success has been lost through a single mishap.
We will protect you from the danger of loss.
We will make your safety more safe.
When you think of safety think of us.

HELMBOLD & STEWART
HELMBOLD & STEWART
Clearfield, Penna
INSURANCE

Consult your insurance agent as you would your lawyer or doctor.

Consult your insurance agent as you would your lawyer or doctor.

HOW CLEARFIELD CANDIDATES FARED AT PHILIPSBURG

U. S. Senator—			
Pepper, R.	220	302	244
Kerr, D.	99	212	148
Congress—			
Swoope, R.	206	307	253
Swoope, S.	2	2	7
Snyder, D.	92	159	420
Kane, P.	35	37	31
State Senator—			
Scott, R.	251	390	328
Betts, D.	82	146	103

Philadelphia Doctor Is Found Shot And Gagged In The Schuylkill River

Philadelphia, Pa., Nov. 11.—Dr. Johnson, aged 57, connected with the Pennsylvania Hospital for the Insane was found today in the Schuylkill River by police boats. His body was riddled with bullets and his mouth gagged. Dr. Johnson was a native of Reading. Robbery was not the motive as there was money on his person

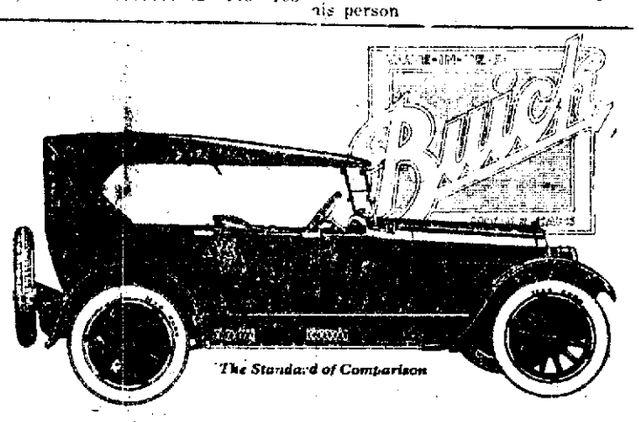

The Buick They Judge By

The Model "45" Six-Cylinder Touring—$1195

The famous Buick five-passenger, six-cylinder open model today, as in past years, sets the standard of automobile value.

It is the motor car by which others are judged because it represents the best of each year's developments in mechanical refinements, appearance and riding comfort.

The Buick Model "45" combines the characteristic Buick qualities of performance and stability with distinctive beauty and a completeness of appointments not to be found elsewhere.

We'll be pleased to give you a demonstration any time.

The Buick Line for 1923 Comprises Fourteen Models:

Fours—2 Pass. Roadster, $865; 5 Pass. Touring, $885; 3 Pass. Coupe, $1495; 5 Pass. Sedan, $1850; 5 Pass. Touring Sedan, $1325. Sixes—2 Pass. Roadster, $1195; 5 Pass. Touring, $1195; 5 Pass. Touring Sedan, $1295; 5 Pass. Sedan, $1985; 4 Pass. Coupe, $1895; 7 Pass. Touring, $1435; 7 Pass. Sedan, $2195; Sport Roadster, $1625; Sport Touring, $1675. Prices f. o. b. Buick factories. Ask about the G. M. A. C. Purchase Plan, which provides for Deferred Payments.

D-15-16-NP

E. E. ORCUTT'S GARAGE
BOTH PHONES
North Third Street Clearfield, Pa.

When better automobiles are built, Buick will build them

We Are Featuring---

IN OUR LINE OF IMPORTED CIGARS

LA CORONA
BELVIDERES
ROMEO & JULIET
LA FLORA DE HENRY CLAY
LA CAROLINA

We also have all the popular domestic Cigars and Cigarettes.

A LINE OF KEY WEST CIGARS ALSO.

AT THE CIGAR STAND
IN THE DIMELING HOTEL

A REMINDER
From the A. E. F.
By BERTON BRALEY

Once on a time we marched gaily away from you,
Sailed overseas to the fields that were red,
Fought in the trenches—and waited for pay from you;
Starved for you, froze for you, suffered and bled.
Some of us stayed there, and under the clover now
Sleep after deeds that were brave and sublime,
Do not forget, though the slaughter is over now,
We went through hell for you, once on a time!

True, all we fought for has not yet been realized,
"Statesmen and diplomats" plotted and schemed,
Scoffing at hopes that they thought were "Idealized"—
Fools who could not understand what we dreamed;
Still, though the "leaders of thought" proved perfidious,
Dragging our visions through muck and through slime,
We freed mankind from a menace more hideous,
We saved the world for you, once on a time!

Four years have gone since the cannon ceased hammering,
Four years have passed since the conflict was won,
Aye, and in spite of all cynical clamoring,
It was a task that was splendidly done;
Peace is about us, the peace that we bought you,
Bought with the splendor of youth in its prime,
Let not your memory lose what we wrought for you,
We won a war for you—once on a time!

(Copyright, 1922, NEA Service)

TODAY'S STOCKS

American Hide & Leather	6⅞
American Locomotive	123½
Baldwin Loco	127¼
Baltimore & Ohio	48¼
Bethlehem B	68⅞
Crucible Steel	74¼
General Motors	14¼
Great Northern Ry.	89
Lehigh Valley	65
Middle States Oil	12
Midvale Steel	31½
N. Y. C.	95¾
Pennsylvania	47½
Sinclair Oil	32¾
Studebaker	122⅝
Texas Co.	47⅝
U. S. Steel	106¼
Call money	5½
Liberty Bonds Closing,	
Liberty 1st 4¼'s	98.82
Liberty 2nd 4¼'s	98.66
Liberty 3rd 4¼'s	99.00
Liberty 4th 4¼'s	98.92
Victory 4¾'s	100.36

Wear WORKMAN'S OVERALLS
LOOK FOR THE TAG ON EVERY PAIR. MADE BY
The Workman's Overall & Shirt Co.
CLEARFIELD, PA.

Select Your Thanksgiving Silver Now

The time is growing shorter and shorter that you have to make those selections for your Thanksgiving tableware.

Drop in here and see the hundreds of pretty things that we have for your table on the great feasting day of the year. We have all kinds of tableware such as spoons knives and forks, dishes, cream sets, and then, too, we have some other very pretty things that will your table a bower of beauty.

Drop in and see them and you will marvel at the low prices we have marked them.

W. W. O'Brien

Sulphur-Vapor Baths

Try them for that tired blue feeling. Makes you young again. Try one and be convinced. For any form of Rheumatism, Neuritis, Kidney Disorders, High Blood Pressure, Nervousness, etc. Why go to Hot Springs when you have the same thing in your own city? We are here for you benefit as well as our own.

Yours for health,

S. V. BATHS
148 West Market Street
Clearfield, Pa.
Call H. & C. 359-M.

PARKS—GLACE

At the M. E. parsonage, Woodland, Nov. 2nd, Kenneth Ambrose Glace and Zona Parks, both of Mineral Spring, were united in marriage by the Rev. G. B. M. Reidell Sr/ Both are well nown among the younger set and their many friends wish them abundant happiness and prosperity in the future.

SEE ME AND SEE BETTER

From the minute that you begin to wear the glasses that I will fit to your troubled eyes, you'll begin to see much better than you have for some time.

I've been fitting glasses for a long time—glasses that fit.

C. C. ARNOLD

The Edmunds Foot Fitter Shoes

The Edmonds Shoe Co., has won an enviable reputation for selling an honest product that embodies the biggest shoe value on the market today.

FIT—WEAR—COMFORT

for every man in these shoes
For sale in Clearfield only
our store. There are sev
reasons why you should
Edmond Shoes.
Several styles all one
$7.50.

HEAVY AND
WEIGHT RUBBERS. F
best manufacturers,
that will give service
well. Rubbers foot
father, mother, sis
brother.

DR. SCHOLL'S "3"
NE

Home Treatment

The feet are
most abused
They are
tight shoes
lation and
supply. The
same amoun
hands and t
der to mainta
highest point
dust and impu
way into the po
Dr. Scholl's
consist of Dr. S
Foot Soap, Foot B
Powder.

The daily use of D
Home Treatment keeps
comfortable, health an
tary. If your feet are
help keep them so. All
in a neat box.
Price per outfit, $1.00.

ROSS & WOODS

NEWSPAPERARCHIVE®
NEWSPAPERARCHIVE®

Downed in His Tracks

Two Penn State tacklers pounced on Parr of the Navy the instant he caught a forward pass from Conroy. Later the Navy came through and scored two touch-downs, winning 14 to 0.

PLANS FOR WINTER DRAMATIC PROGRAM WILL BE DISCUSSED

The general Dramatics Institute committee for Community Service has been almost entirely made up. On it are representatives from almost all the organizations of Clearfield who are interested in Community Service in general or amateur theatricals in particular. Both women's clubs, Commercial and Rotary Club, American Legion, Y M. C. A Fireman, Public and Sunday School faculties have been asked to cooperate There are a number whom it has been impossible to reach as yet but it is hoped all will respond to the general newspaper invitation. The preliminary meeting with the leader, Mrs. Hanley, will be in the High School Tuesday evening at 7:30 at which all the details of the institute will be discussed. All who attend this meeting will know quite exactly the time they themselves will be able to give and be able more intelligently to bring it to the attention of others.

MEMORIAL SERVICE SUNDAY EVENING

Tomorrow evening the John Lewis Shade Post No. 6, will attend the St. Andrews church in a body to do reverence to those of the vast army who have answered the final call over here and over there.

Special services have been arranged and the sermon for the evening will be delivered by Rev. R. A. Hatch, Chaplain of John Lewis Shade post and rector of St. Andrews church.

Services will start at 7:30 and all Legion men are asked to report at the Legion Rooms in the County National Bank Building at 7:15 sharp. Members are asked to attend this service in civilian.

STONEVILLE RESIDENT DIES

John Stone, one of the best known residents of the Stoneville section of Boggs township, died at his home this morning at 5 o'clock, as the result of a complication of ills, aged 76 years.

The deceased was a lifelong resident of Stoneville and was highly respected by all who knew him.

John Connelly, an employe in the Detroit city postoffice, is visiting his parents, Mr. and Mrs. J. Frank Connelly at present.

Platinum and Sulphuric Acid.

Sulphuric acid is made from air, water and the fumes from burning sulphur. These are all cheap, common materials, but they won't unite without strenuous provocation ordinarily. Platinum furnishes a mild provocation, the mere presence of a trace of it causing the oxygen, water and sulphur to join hands chemically, and the king of chemicals is born.

Scottish Wild Cats.

Is not generally known that wild cats are still found in parts of Scotland and are extremely fierce. They make their homes in rocks and hollow trees. At one time they were found in England, but like snakes, they have not been seen in Ireland.

PEPPERS STOP PAIN OF RHEUMATISM

If you are suffering with rheumatism so you can hardly get around Red Pepper Rub and you will find quickest relief known.

It has such concentrated heat as red peppers. Just as soon as you apply Pepper Rub you feel the heat. In three minutes it penetrates the sore spot through and through. Frees the blood circulation. Breaks up the congestion—and the rheumatism torture is gone.

Rowles Red Pepper Rub, made from pure red peppers, costs little at any drug store. eGt a jar at once. Use it for lumbago, neuritis, backache, stiff neck, sore muscles, colds in chet. Almost instant relief awaits you. Be sure to get the genuine, with the name Rowles on each package.

A PERFECT FIT!

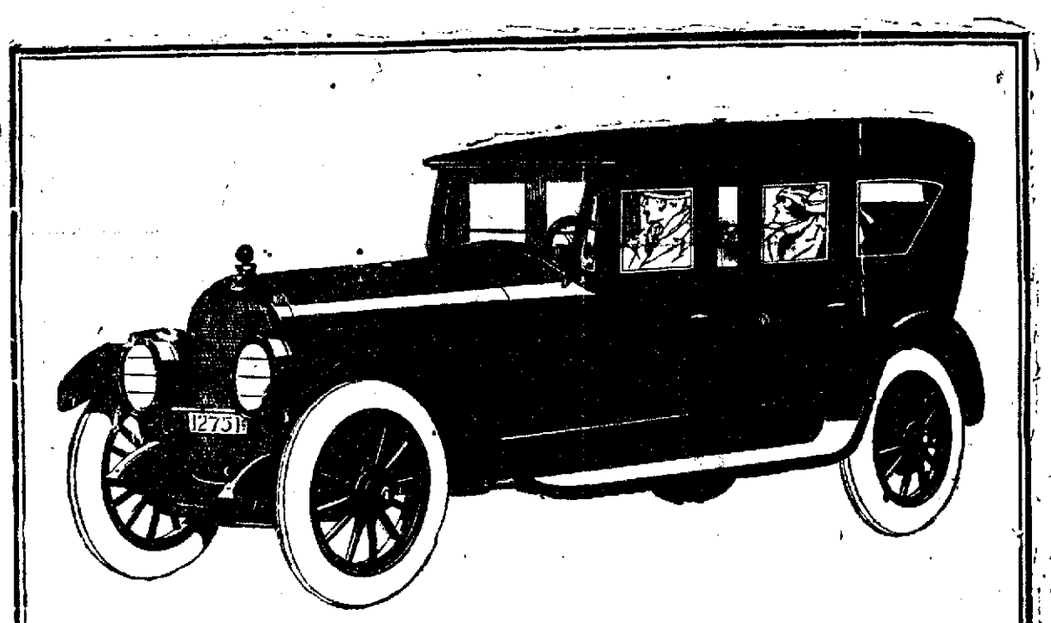

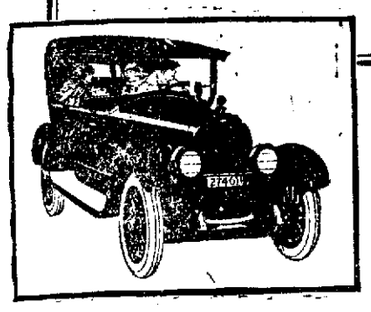

Two Cars in One

for the price of one

HERE is an unusual offer—a sedan and a touring car mounted on a Marmon chassis, a new type of convertible body, unlike anything heretofore offered.

This unusual body has been especially designed by Marmon engineers as a final answer to the question "Which shall I buy, a sedan or a touring car?" Now you can have both. But do not get a mistaken idea that this is merely a touring car with winter sides—it is not. It is entirely different from anything you have ever seen before.

The price is only $3350 for this convertible phaeton, only $165 added to the price of an open car. Think what is saved, as compared to a standard sedan! Remember it is mounted on the dependable, economical Marmon chassis.

Hundreds of these convertible phaetons are now in service throughout the country and owners say that this is the ideal type of all-year car, the kind people have waited for.

Come in and see it. A surprise awaits. You'll be amazed at the way Marmon engineers have combined beauty and utility.

All prices F. O. B. Factory. Revenue tax extra.

MARMON

The Foremost Fine Car

NORDYKE & MARMON COMPANY : *Established 1851* : INDIANAPOLIS

CLEARFIELD AUTO SUPPLY COMPANY

16-18 Third Street

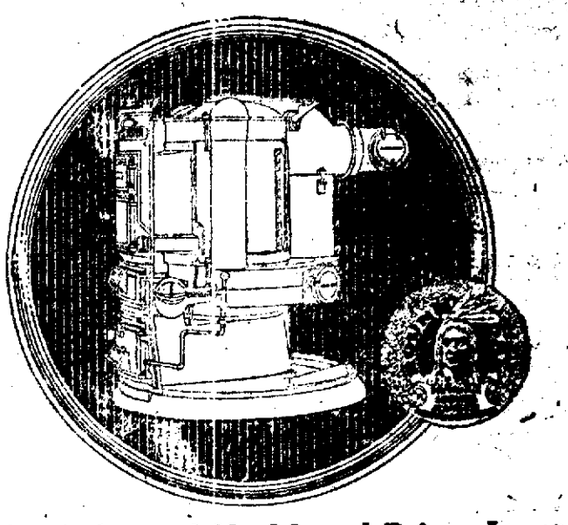

Helps Safeguard Health and Brings Immediate Comfort Into Your Home

Your heating system directly influences the health, comfort, well-being, and happiness of those near and dear to you more than any other single factor. Is there a single sound reason why it would not only be good business judgment but complimenting your real manhood to correct this personal problem once and for all—and to do so immediately? We are putting forth every possible effort to make the possession of one of these simple and attractive to you. Can there possibly be any profit in recognizing the facts and failing to respond immediately? Then plan to do so, quite without obligation whatsoever.

ROUND OAK

IRONBILT FURNACE

See Us This Week—Tomorrow, If Possible

Experience has made clear to each and every one of us that the best time to investigate a desirable proposition is always "NOW." When you are persuaded in your own mind that we have laid before you truthfully worded, sound, logical reasons for looking into this matter immediately; that the responsibility of the manufacturer as well as this organization fully qualifies, you will want to make this investigation tomorrow, won't you? Thoughtful inquiry and personal inspection promise fulfillment of legitimate desires.

Protects the Family

If it were not for the wife and little ones, the neighbors and friends who would pay tribute to your kindness and generosity in their visits to your home, you may be sure that this invitation to call would not have been so urgently extended. Let us counsel you, for their sakes as well as for your own, to attend to this matter promptly. Why not make a definite engagement with yourself right now—phone us the hour convenient to you, and we will thank you in advance for the opportunity of laying before you the evidence entire.

It Is Very Impressive When We Consider Its Lifetime Service

Many folks looking at this range for the first time might imagine that its principal appeal was looks. Because of its attractive lines, its exact fitting in workmanship, they might think that something was sacrificed. However, we assure you it has every possible convenience and is built to render more than a generation of service. We are talking to you about

The "OTHELLO" is everywhere considered the standard.

Twenty, twenty-five and possibly thirty years from now you can look back over the thousands of meals prepared, the added convenience, economy, durability, reduced fuel rations, and realize the range has paid for itself over and over again. Then why not have one today? Is not this worth all the future years? Its selection is a compliment to your foresight and good judgment.

WM. F. POWELL

So. Second St., Clearfield, Pa.

NEWSPAPER ARCHIVE®

IMPROVED UNIFORM INTERNATIONAL

Sunday School Lesson

(By REV. P. B. FITZWATER, D. D., Teacher of English Bible in the Moody Bible Institute of Chicago.)

Copyright, 1922, Western Newspaper Union.

LESSON FOR NOVEMBER 12

JESUS THE GREAT TEACHER

LESSON TEXT—Luke 6:20-49.

GOLDEN TEXT—As ye would that men should do to you, do ye also to them likewise.—Luke 6:31.

REFERENCE MATERIAL—Matt. 5:1-12; John 3:2; 6:68; 7:46, Col. 2:3.

PRIMARY TOPIC—Jesus Teaching Us to Love Everybody.

JUNIOR TOPIC—Living by the Golden Rule

INTERMEDIATE AND SENIOR TOPIC—The Golden Rule in Everyday Life

YOUNG PEOPLE AND ADULT TOPIC—Jesus Teaching Us How to Live Together.

I. Characteristics of the Subjects of the Kingdom (vv. 20-26).

Only those who are subjects of the King can know what the goodness is. The spiritual experience of the subjects of the Kingdom are marked by the following steps.

1. Poverty of Spirit (v. 20) This means consciousness of one's lost condition and worthlessness. It is spiritual bankruptcy. It means to come to the end of self and to show sorrow for sins.

2. Hunger for Righteousness (v. 21). The one who has come to know his poverty desires the true righteousness of Christ.

3. Weeping Because of His Lack (v. 21). This is the godly sorrow which worketh repentance (II Cor. 7:10). Those who thus sorrow are assured that they shall laugh.

4. Treatment Which the Subjects of the Kingdom May Expect (vv. 22, 23). When the subjects of the Kingdom become like the King they incite the hatred, contempt and persecution of the world. Those who pass through this for Christ's sake should rejoice, for there is great reward laid up for them

II. The Governing Principles of the Kingdom (vv. 27-36).

1. Love Your Enemies (v. 27). To love friends is easy, but to love enemies is only possible to those who have been made partakers of the divine nature.

2. Do Good to Those Who Hate You (v. 27). Love acts according to its own nature. Enmity only stimulates love to act in harmony with its own laws.

3. Bless Them That Curse You (v. 28). Injury by words is hard to let go unchallenged.

4. Pray for Them Which Despitefully Use You (v. 28). Christ's own example is the best commentary on this precept (Luke 23:24; cf. Acts 7:60).

5. Patiently Endure Wrong and Injury (v. 29). The Christian is not to insist up in defense of his rights, but rather to suffer insult, injury and even loss. This should not be pressed so far that evildoers can go unchecked. It expresses the law which should govern individual action.

6. Give to Every One That Asketh (v. 30). This does not necessarily mean that the thing asked for should be given. We should give to every one that asketh, but not necessarily the thing asked for.

7. Do as You Wish to Be Done By (v. 31). This is called the "Golden Rule." If men were to live by this rule the labor problem would be solved. An end would be put to war. International relations would be peacefully adjusted and all profiteering in business would end.

8. Be Merciful (v. 36). The mercy of the Heavenly Father is the grand example.

9. Censorious Judgment Condemned (v. 37). We should not seek out the evil in others for our satisfaction.

10. Danger of Following False Teachers (v. 39). The one who does not know God and the way to heaven will lead others to ruin. Happily, we have the Scriptures, and the Holy Spirit is ready to make their meaning known, so there is no excuse.

11. Those Who Reprove Others Should Strive to Live Blameless Lives (vv. 31-46). It is easy to see others' faults, but hard to see our own

12. The Sin of Profession Without Fruits (v. 46). The one who professes a life and fellowship with God should practice the principles which reveal the nature of God.

III. The Judgment to Be Applied to the Subjects of the Kingdom (vv. 47-49).

1. The one who hears and does the sayings of Christ the King shall be as secure as the house built upon the solid rock. The storms of the judgment cannot destroy him, for the Rock of Ages is immovable.

2. The one who hears and does not the sayings of Christ shall be overwhelmed in the judgment and go down to utter ruin and destruction.

The Dangerous Lie.

Every lie, great or small, is the brink of a precipice, the depth of which nothing but omniscience can fathom.—C. Reade.

Fright.

A timid person is frightened before a danger; a coward during the time; and a courageous person afterward.—Richter.

The Christian.

A Christian is God Almighty's gentleman.—J. C. Hare.

Read The Progress

CHURCHES

TRINITY METHODIST CHURCH

South Second and Walnut Streets. Rev. Horace Lincoln Jacobs, Minister.

Bible school, J. C. Arnold, superintendent, with special study, 9:30; followed by conference of teachers with pastor. Worship 10:45, opening in charge of Rev. E. V. Brown, sermon by pastor; 7:30 one of "The Master's Mighty Messages to Men" psesented by pastor in series now running Sunday nights, followed by altar service. Epworth League 6:30, Emma Leasure, leader.

The Coinonia Club presses its own invitation on top of the pastor's welcome to men and strangers, commercial travelers to share tomorrow worship in Trinity church, a church of cheer and helpfulness. Good music, free sittings.

Go to church tomorrow—every Methodist in and about Clearfield and take a friend with you.

Musical Program.

Morning: Anthem, "A Song of Praise," Wilson; solo, "He Lifteth Me," Paul Stauffer. Evening: Solo, "Flee as a Bird," Mrs. Gallaher; anthem, "Nailed to the Cross," Tullar.

UNITED BRETHREN CHURCH

G. R. Alban, Pastor.

9:45 Sunday school. H. S. Hummel, superintendent.

11:00 Public worship. Sermon by the pastor.

7:00 Christian Endeavor, D. W. Hummel, president.

8:00 Public worship. Sermon by Rev. J. E. Kleffman, representative of the Quency orphanage and old people's home.

7:30 Wednesday, prayer meeting and Bible study. Everybody welcome.

ST. JOHN'S LUTHERAN CHURCH

E. Roy Hauser, Pastor.

9:15 Sunday school, Paul A. Dietzel, superintendent. "Jesus the Great Teacher." A class and a message for you.

10.30 Morning worship with sermon by the pastor. Theme, "Martin Luther and How God Used Him." This is a double anniversary. It mars the second anniversary of the present pastorate, also the anniversary of the liberator of the Bible—Martin Luther.

7:30 Evening worship and sermon. Theme, "The World's Best-Loved Book." A timely message for the ills of the day. Hear it.

7:30 Tuesday evening Women's Missionary meeting.

7:30 Wednesday evening, "Quiet Hour." There were 100 present last week. We would like to have 125 this week. You will find this an hour of helpful Bible study and uplifting prayer. We need you and your need us. Come!

A brief review of the work for the two years will be given at the Sunday morning service.

Strangers, visitors and those without a church home are cordially invited to all the services of the church You will find a welcome at "The Friendly Church."

FIRST BAPTIST CHURCH

L. S. Snell, Pastor.

10:00 A. M. Bible school. Miss Grace Hoyt, superintendent. Classes for all.

11:00 A. M. Public worship Rev Kelly will preach.

7:30 P. M. Evening service, with Rev. Kelly preaching. Mr. Kelly is one of Clearfield's fine young men. We are sure he will bring a message that will be helpful and inspiring to all—don't miss hearing him.

7:30 P. M. Wednesday, midweek prayer, praise and song service.

7:30 P. M. Thursday, choir rehearsal.

On last Wednesday we were able to ship to New York City a very large box of clothing. We wish to thank all that made it possible for us to do this. We are very sure this bundle of clothing will help to keep out the biting cold of far-off Russia.

We most cordially invite all who have no church home to worship with us—start in Nov. 12th and you will want to come again.

WOODLAND M. E.

G. B. M Reidell, Pastor.

Sunday school 10 a. m. Preaching service 11 a. m. Subject, "Divinely Warned." No evening preaching service but Y. P. meeting at 7 p. m. The Teachers' Training Class will meet Wednesday. The study of chapters 2 and 3 will be taken up. Friday evening at 8 p. m. Dr. John Collins of Curwensville will lecture. Lecture under auspices of Young Men's Bible Class.

Advertise in The Progress

PRESBYTERIAN CHURCH

Preaching, 10:30 a. m. and 7:30 p. m. Rev. David Curry of Mt. Union, Pa., will have charge of both morning and evening services. Rev. Curry is one of the most eloquent and forceful preachers in the Presbytery

Sabbath school, 11:45. Cecil R. Bloom, superintendent.

Young People's meeting, Junior and Senior at 7 p. m.

Preaching at 7:30.

Mid-week prayer service, Wednesday evening, 7:30.

On Thursday Nov. 16th, the quarterly luncheon of the Missionary Society at 1 o'clock, followed by annual thank offering meeting. Mrs. Barber of Bellwood, vice president of this district, will speak.

A cordial invitation is given to every one to attend all of these services.

ST. ANDREWS EPISCOPAL

R. A. Hatch, Rector.

7:30 A. M. Holy Communion.

9:30 Church school.

10:45 Morning prayer and sermon.

7:30 Special service for Armistice Day. The offering will go to the Red Cross.

CHRISTIAN AND MISSIONARY ALLIANCE

Rev. A. N. Salvie, Pastor.

Saturday evening service at the Court House steps, if the weather permits.

All the Sunday services are held in Susquehanna College of Music auditorium, Locust street.

Bible school at 1:30 p. m.

Preaching at 2:30 and 7:30 p. m.

Tuesday evening Bible study in the home of Sheriden Lippert, Turnpike avenue.

We preach the same old Gospel that Christ and the apostles preached. Heb. 13.8. All are cordially invited.

Curwensville.

Corner of Fibert and George streets.

Bible school at 9:45 a. m.

Preaching at 10:45 a. m. by the pastor. Also service in the evening at 7:30.

Wednesday evening at 7:30, Bible study. We are studying on the second coming of Christ; "Antichrist will be revealed." 2 Thess. 2:8. All are cordially invited. Bring your Bible.

WEST SIDE METHODIST EPISCOPAL

William L. Armstrong, Minister.

9:30 A. M Bible school. H. L. Shaw, superintendent.

10:45 A. M. Public worship with sermon. Theme, "Shall or Shall We Not Possess."

2:00 P. M Preparatory membership class

7:30 P. M. Vesper service with sermon. Theme, "The Invisible Power." This service will be the beginning of the intensive campaign. Services will be held in the church each evening at 7:30 o'clock.

DECLARES PRISONER INSANE

A lunatic commission composed of Dr. A. D. Cowdrick, J. Mitchell Chase Esq, and J D Connelly, examined George Gorgis, a prisoner in the Clearfield county jail yesterday afternoon by appointment of Judge Bell, following a petition presented by Sheriff T J. Lowell. Gorgis had been arrested in the Tyler region on a charge of breaking and entering. The Commission was unanimous in its opinion that the man was demented and so reported to the Court.

Ancient "Apartment Houses."

Apartment-house life was enjoyed by the primitive Indian of New Mexico, one ruin in Chaco canyon having 800 rooms and in its day sheltering over 1,000 people

THE OLD HOME TOWN —:— By Stanley

Alaska's Great Bears.

The great brown bear of Alaska is the largest of all bears, and the largest flesh-eating animals in the world. So far as natural history is concerned, these bears have been known only since 1898. They reach a weight of 1,500 pounds, and unless attacked are inoffensive giants. Then they become terrific antagonists. They grow fat on salmon of the Alaskan rivers.

Daily Thought.

Prayer is so mighty an instrument that no one ever thoroughly mastered all its keys. They sweep along the infinite scale of man's wants and God's goodness.—Hugh Miller.

Business-Like Clothes

The clever business woman of today wears a neat Hop or Poiret twill dress, trimmed with a bit of flaming color. The dress pictured at the left is a comfortable style that has its fashionable good points for both in the office and out. The vestee can be made of printed silk, figured sponge or a brocaded fabric. The other style has the smart simplicity that distinguishes it wherever it is seen.

MAN, DEAR! THESE PEANUTS ARE GREAT!

They were hand-picked Virginia peanuts to begin with and then we gave them the once-over before we roasted them.

Then we toasted them in this great big machine that has the name of being the best peanut roasting machine in this section—everybody praises peanuts roasted in the THORN WAY.

Get one of these big bags for the folks at home tonight and you'll be hitting the nail on the head.

Special Saturday night bags—

20c

THORN BROS.

Sunshine Airtight Double Heater

This is an entirely new production original in design, and embodying all of the good points of the most successful Air-Tights previously put upon the market. Already it is receiving the most favorable comments, as to its splendid appearance and completeness in every respect. Immediately upon its introduction, a voluntary letter of commendation was received from one of the largest handlers of Air-Tights stoves in Penna. This has been followed by others, of a similar character, quite unsolicited by us. So that we are convinced, we have in this stove, the very best Air-Tight anywhere to be found.

FIRE POT—This is pre-eminently the factor of vital importance in the construction of the heater. Upon the satisfactory performance of its functions, depends more largely, than upon any other feature, the successful operation of this stove. An examination of this pot, shows a series of verticle slots, or flues, opening inward and occuring at intervals of 4 inches around the inside of the pot. These flues are open at bottom, to prevent accumulation of ashes; and converge toward the inner surface of the pot, at top. Their office is to convey the air from the ash pit to the entire outer surface of the contents of the pot; thus directing combustion toward the centre, and forcing the gases from the body of fuel, to the upper surface where they are met and consumed by the currents of heated air, entering the fire chamber from the sides. The entire volatile element of the fuel is thus taken advantage of—even the smoke being consumed.

The dome and fire pot are connected by a channel joint which is unaffected by heat expansion. This joint is sealed with Asbestos cement, and is absolutely gas-tight These two castings, representing the part of the stove, subject to the hardest service, are purposely made very heavy, in order to withstand such demand Taken together, they represent an area of heating surface, equal to the best hot air furnace; and the results in heating power of the stove therefore are enormous.

CASING—The casing or Shell of the Sunshine Air-Tight, is so constructed, that its removal for purpose, may be effected by a moments work By the removal two bolts, holding the back part in position this is first, separated the body, which may then be easily to the front, without slightest interference, with the of the Fire Pot section. The decided advantage over other Air-Tight constructions, in which the body must be sprung apart for removal from Fire Pot. A feature of this casing also must commend itself, is that it rests only to the top of the base and does not form a part of the sides, as in some constructions. In case of breakage, therefore, the cost of repairs is reduced to a minimum.

DUST DAMPER—This is a genious device which may be operated either automatically by the opening and closing of the raker door, or independently without touching the door. The action of dropping the door (or plate) for raking, automatically draws out the damper rod, which closes the stove for raking. The closing of this door also closes the dust damper For the purpose of regulation only, the damper rod may be worked up, and returned, without affecting the raker door.

Wm. F. Powell

PAIGE

The Most Beautiful Car in America

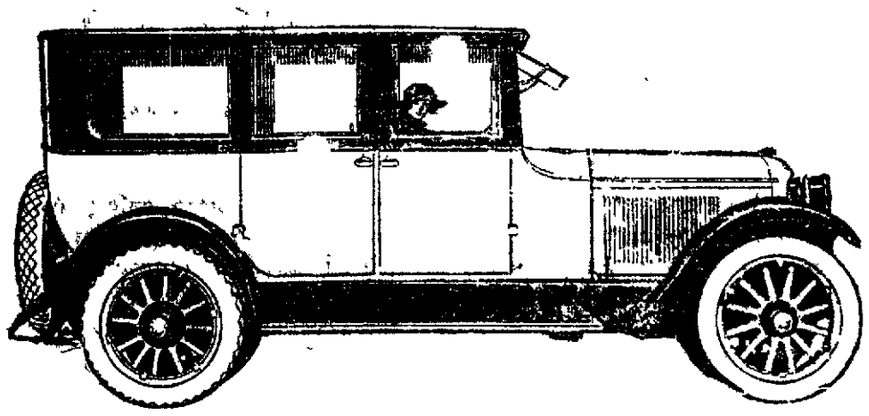

The Last Word in Comfort and Performance

There is a pleasant surprise awaiting you in the Paige seven-passenger Sedan. When you begin your inspection of this superb enclosed model, ignore for the moment the price tag. Set your expectations high. Think in terms that heretofore would cost at least $5,000 to realize. Then put the Paige Sedan to the test of your ideals.

Under these conditions you will expect a car that in design and craftsmanship is a thing of real beauty. You will insist on the utmost in comfort and convenience. And above all, you will demand performance that only the perfection of mechanical equipment can provide.

All this is precisely what you will find in the Paige seven-passenger Sedan. For here is a remarkable combination of all those qualities necessary for a truly fine car of this type. It is one of the handsomest cars of a line long noted the country over for its beauty. The interior richness comes from heavy all-wool upholstery in attractive weave and hues. The fittings are silvered. Every convenience is provided. There is room to seat seven adults in comfort.

Here is a car of which any man or woman may well be proud. It is always at home in the most distinguished company. It is the perfect servant of your daily needs in town and on the highway, and the price says only $3155 f.o.b. factory.

The complete Paige-Jewett line of six-cylinder passenger cars offers a selection of thirteen models priced from $995 to $3350. The complete line of Paige trucks meets every haulage need. They are sold and serviced by Paige Dealers everywhere.

PENN MOTOR SALES COMPANY
North Third Street

NEWSPAPER ARCHIVE®

NEWS OF OUR NEIGHBORS

CURWENSVILLE

Armistice Day was celebrated in Curwensville yesterday forenoon instead o' today. The crowning feature of the occasion was a street parade of the seven hundred and fifty pupils who attend the borough schools. The line was formed in front of the High School building and headed by the Boys Marine Band marched down State street to Locust where the Locust street school joined The parade counter marched to junction of State and Filbert streets, then down Flibert to Susquehanna avenue, South Side, where the pupils from that school added a large number. Traversing the route the line came ... street to west end of State street, and thence back to their respective quarters. Flags and banners there were in profusion and a happier nor merrier crowd never before has been seen on the streets. The little tots sang songs dear to their hearts as they marched while the older ones and High School pupils gave vent by utterinng their class chants. To see the kids with their happy smiling faces and hear their clear voices, drew ones memory back to his boyhood school days, and made him realize that the present rising generation were having a far more advanced chance at receiving an education that they ever had in their time. All of which we ought to be thankful for. Those who are yet living can recall the school days of four months in a year spent in the old church building on the corner and just how hard the teacher could make the dust fly from trousers and jackets; for the least infraction of some arbitrary rule. The time of long desks and slab seats clear across the room and blackboards sitting on the floor at rear of room, are things o the past, only in memory. The parade demonstration of yesterday ought to make "the old timers" feel more than thankful that their children and grand children are receiving advavntages along educational lines that they were not permitted to enjoy.

Mr. and Mrs. Walter Welch and Mrs. Alfred Bilger, of Clearfield, were Curwensville visitors yesterday The two ladies were residents of this place for years and Mrs. Welch is a High Srhool graduate.

Mrs. John I. Thompson is confined to the home of her son Phil Thompson, East State street, by an attack of tonsilitis. A child is also ill with a case of chicken pox.

Sam'l G. Norris, Jno Bloom, Fredrick Bloom and Sterling Bloom returned home yesterday from a five day hunting trip in Fulton county. Sam and John Bloom each bagged a turkey and the party succeeded in getting ten big squirrels and several rabbits.

No sessions were held in any one of the three buildings yesterday, the faculty and pupils taking the day off and celebrating it as Armistice Day.

A South Side resident having a wife and a number of children was arrested on Thursday on charges of disposing of "home brew" adulterated with rye to help the taste and strength, operating a motor vehicle while intoxicated and non license. Infromation was made by Chief Clark The culprit was given a hearing before 'Squire Dale and adjudged guilty as charged and unless he can furnish a bail bond today he will be given in custody of Sheriff Lowell.

John Haley, one of the instructors in the High School, has moved his family from Grampian and will hereafter reside in the house lately vacated by the Curtin family.

Mrs. J. W. Sykes and Mrs Fannie Spencer went to Ridgway yesterday afternoon and will remain over Sunday with friends

Lewis Robbins, for many years a resident of Knox township, in the vicinity of "Turkey Hill"church, died on Wednesday, aged about 76 years He was a son of George and Martha (Bloom) Robbins and was born in Pike township at what is known as the Robbins school house, about one mile southeast of this place. About three years ago he suffered a stroke from which he never fully recovered. He is survived by two sons, George and James Robbins. The funeral was held today interment being made in the cemetery at Turkey Hill church.

Dr. Erhard was called to Naulton yesterday afternoon to render medical aid to a young girl who had been struck with a stone in the hand of a youngster. The wound was on the forehead and nose, very painful, but not necessarily fatal.

Repairs in the M. E. church are being pushed forward rapidly by Robinson & Son who anticipate completing the work in a short time.

WOODLAND

A new baby son arrived Thursday Nov. 2nd at the home of Mr and Mrs Robert Peters. Both mother and babe are getting along nicely.

Mr. and Mrs. Hugh Wheeling and family spent Sunday at the home of their daughter Mrs. Kays of Clearfield.

Mr. and Mrs. Frank Shipley and family of Clearfield, spent Sunday at the home of Richard Pike.

William Peters has moved his family to the farm of Rolly McDowell better known as the Jacob Pearce farm.

The auction sale held at the John G. Maines Farm during the week was not very well attended consequently there was very little sold.

Miss Thelma Stewart, who is teaching at Monesson came home Thursday to attend the funeral of her aunt, Blanche Stewart.

There is a rumor around town that Ralph Redifer is about to move to Altoona. We will be sorry to loose these good people.

Mr. Wheeling's class of boys of M. E. S S. held a festival in the church basement on Thursday evening We have not heard the amount of the proceeds but we know it was vevry well attended considering that there was a supper on at the U. B church at the same time.

TANKER EXPLOSION AT CHESTER KILLS MAN; ONE MISSING

Chester, Pa, Nov 11—One man was blown to pieces, one is missing, two were seriously injured and six others were hurt today by the explosion of gas which had gathered in pockets in the 13,200-ton tanker John H. Pew which was being repaired in dry dock here at the plant of the Sun Shipbuilding Co, where it was built at a cost of two millions of dollars

The men were working in the holds with acetylene torches when the gas ignited causing six different explosions in rapid succession. The force of the exploson was terrific, the shock being felt over the entire city The man killed was George Hunter aged 30, and Harry Schley, aged 26, is missing.

To Frame Fair Faces

Every Christmas brings new breakfast caps Here are three of them made of net, lace and ribbon in different shapes and decked with tiny ribbon flowers. Each has a short, elastic tape set in a casing across the back, to fit it to the head, and they are among the welcome gifts that can be made by their donors

Surely Educational.

S... ...in (outside movie theater)—"W... there any eddicational filiums shown, Martin?" Conlin—"Faith an' there wor Terrence I learned among other things how to act towards me butler, how to enter me club properly an' how to hang me coat and cane on th' arm is th' gintlemanly attindant"—Buff... ...ss.

The Fatality of Falling

Topping the list of accidents in injury by falling and falls from step ladders lead all the others. It is generally thought that the automobile is responsible for most accidents, but there are many different causes which claim more victims than the auto While 67 persons are killed in auto accidents, 68 are burned to death 60 on railroads, 111 by falls, 56 by drowning, 26 in mines and 34 asphyxiated

Men He Kept Busy.

"Owens says he gives employment to a large number of men." "So he does—other people's bill collectors."

AMNESTY PARADERS REFUSED ADMISSION TO WHITE HOUSE

Washington D. C, Nov 11—Police today refused to permit the two hundred delegates of the General Amnesty organization to parade on the White House grounds The organization had a permit to go over the streets of the District of Columbia but as it was headed by a band they were not permitted to go inside the White House grounds because of the condition of Mrs Harding

Try Our Progress Job Department

Prosecutor Mott Asks That A Justice Be Named To Hear His Reports

New Brunswick, N. J, Nov. 11.—Special Prosecutor Mott, who is handling the Hall-Mills case, today wired Supreme Court Justice Parker to designate an outside justice to hear the results of his investigation. Justice Parker is in the South and his absence is said to be holding up the indictments.

—Try Our Business Printing Dep't.

Read the ads; save money.

"Due Process of Law."

The constitutions of the various states and the federal constitution contain no description of those processes which it was intended to allow or forbid by the various uses of the expression "due process of law." It is generally held to mean, however, law in its regular course of administration through courts of justice.

Athens of the Alps.

Zurich was formerly called the Athens of Switzerland from the number of Protestant refugees who resorted thither and inundated Europe with their works on controversial divinity.

Perkasie, Pa., Suffers Serious Conflagration Which Threatened City

Perkasie, Pa., Nov. 11.—Fire today destroyed two large stores and a garage and threatened the entire business section of the town. A high wind added to the fierceness of the blaze and only the prompt response and valiant efforts of the firemen saved the business section.

—IF YOU MISSED—
MAE MURRAY
—in—
"FASCINATION"
LAST NIGHT BE SURE TO SEE HER
TONIGHT—SHE'S WONDERFUL!
DRIGGS THEATRE TONIGHT

HOW CAN A MAN BE CAUGHT BLUFFING AND STILL WIN?
FRANK MAYO
gives you the answer in his latest production
"Caught Bluffing"
A story of big men—big chances—and the sweetest girl that ever stepped into the Klondike. A drama you must not miss.
LIBERTY THEATRE TONIGHT

Dance and Card Party
ARMISTICE NIGHT
SATURDAY, NOVEMBER 11th.
DIMELING HOTEL
BALL ROOM
A cordial invitation is extended to all women who belong and those who are eligible to join the
WOMEN'S AUXILIARY
—of the—
AMERICAN LEGION

SEND IN THAT RED ENVELOPE NOW

—RETURN ENGAGEMENT!—
THE VIRGINIANS
THE RECORD MAKING DANCE ORCHESTRA
Will Appear At
HOTEL PHILIPS BALLROOM
Philipsburg, Pa.
MONDAY, NOVEMBER 13th.
This Orchestra is being brought back at the request of the many who heard them here before. If you missed them last time, be sure you hear them now.
SUBSCRIPTION $2.50 TAX INCLUDED—LADIES EXTRA 50c
—Everybody Welcome!—

McLAUGHLIN FURNITURE COMPANY
—successors to—
JAMES L. SMITH & CO.
Curwensville, Penna.
SPECIAL SALE
—of—
...NOLEUM ROLL-ENDS and WALL PAPER at LESS THAN COST
...have a limited number of ROLL-ENDS of LIN... SUITABLE FOR BATH ROOMS, SMALL KIT... and OFFICES which we will sell at less than cost. ...e the floor you want covered with a new piece of ...um, come in and make your selection while these ...ants last, and you will SAVE MONEY.
...SPECIALIZE IN 4-YD. WIDE (12-ft.) LINOLEUM ...You can cover that kitchen or office with this wide ...um and never be troubled with the unsightly brass ...n the floor.
...e have a quantity of WALL-PAPER in patterns ...ll give the "Homey & Comfy" appearance so much ... in your home. In a number of these patterns we ...only enough for one room. These will be sold at ...ions that will surprise you. Come in and get what ...want while these prices last.
Headquarters for the McDougal, Boone, Sellers and other KITCHEN CABINETS. See our window display of these cabinets. NO KITCHEN IS COMPLETE without one of these wonderful LABOR SAVERS. Our prices are the lowest.

A Community Affair
GRAND MASQUERADE BALL
—in the—
Second Ward Hose House
Thursday, Nov. 16th.
Prizes given for best costumes.

COMING!
FAIRVIEW PARK
Osceola Mills
Monday November 13th
—The—
NELSON MAPLES "10"
This will be the last appearance of this Orchestra for several months. This will be the
ARMISTICE DAY DANCE
Gentlemen $2.50
LADIES 50c

Say it with a Progress Want Ad.

Dennison Demonstration
We have a demonstrator from the Dennison factory who will be here for a few days to show you how to make the wonderful things that can be made from the Dennison Crepe papers.
She will gladly demonstrate how things are made and give you the most minute instructions on how the work is done She will show you how to sew the papers into the most dainty and beautiful of costumes, how you can make lampshades and a thousand other decorations for your home, how you can make the crepe paper into a myriad of different things that you never dreamed of being able to make out of paper.
The demonstration is absolutely free and we want you to come and get the instruction.
Kurtz Stationery Store

OUT OUR WAY — By Williams

Dime Days Are Over.

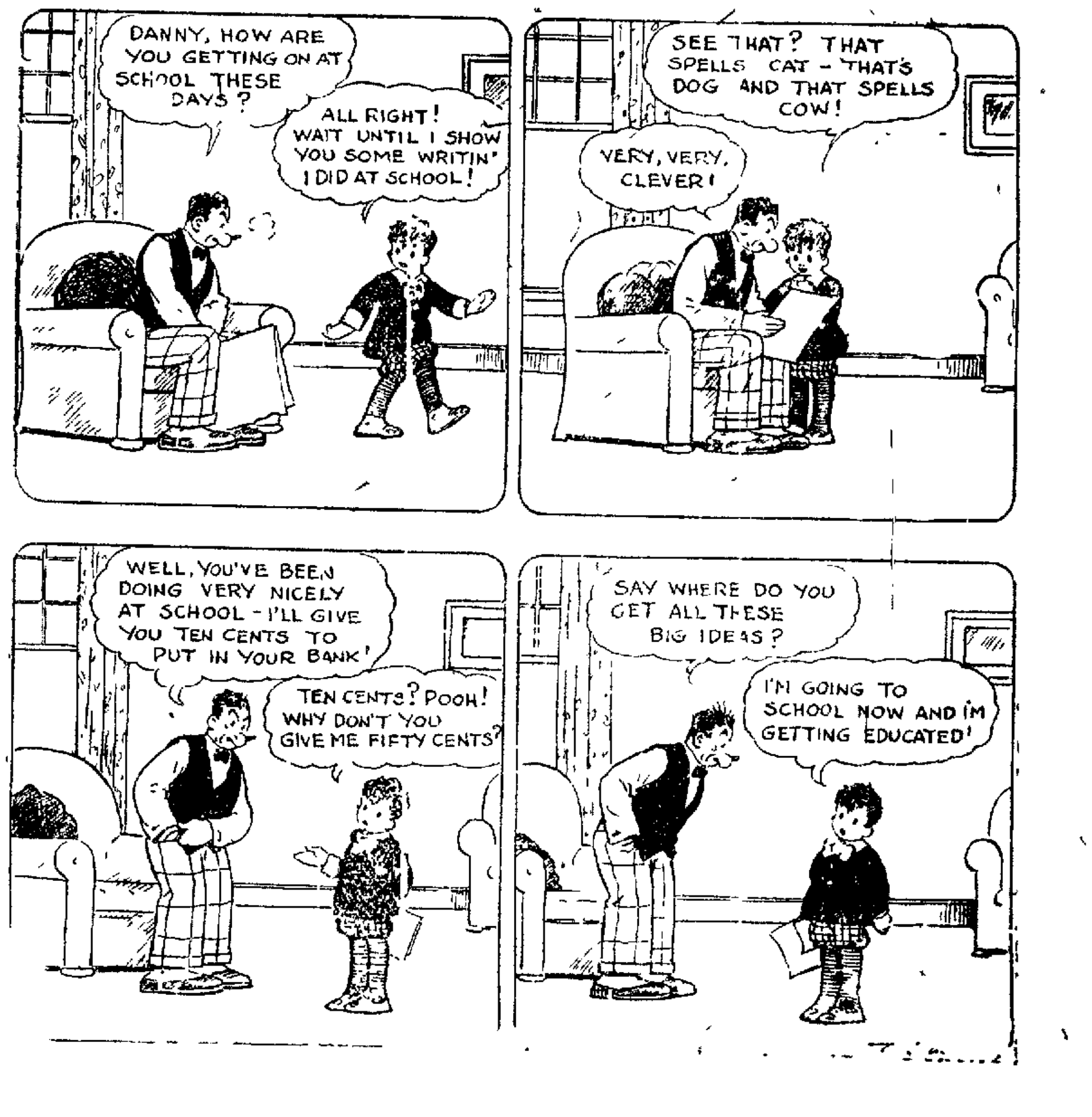

NEWSPAPERARCHIVE® NEWSPAPERARCHIVE®

ATTEND THE ARMISTICE DAY DINNER TONIGHT

Something Doing

Every Minute

JORDANS

Gossip For Tonight's Tea Table

Mr. and Mrs. W. J. Farrell have returned from a six week's visit with relatives in the Adriondacks region of New York State.

Clyde Chatham and Walker Ross, of New York, arrived today to spend the week end with friends.

Maynard Reed and John Horine of Altoona are spending the week end at home.

Mr. and Mrs. Fred Weaver, Mrs. Fred Betts and A. K. Wright attended the performance given by State College men at Philipsburg on Thursday evening.

Men of the Coinonia club of the Trinity Methodist church attended a supper at the church last evening.

Mrs. Elizabeth Reed Eyster has gone to Pittsburg for a short visit.

Out of town visitors yesterday included: Mrs. Dan Irvin, Mrs. John Blake, Dr. and Mrs. Blair and Mrs. Henry Kittelberger of Curwensville; Miss Alice Wood, of Grampian; Miss Pearl Woolridge and Mrs G B. Shivery, of Woodland.

Miss Gertrude Rumbarger will spend the week end at State College

Miss Margaret Beaston, of Cleveland, was recently operated upon for goitre at the Clearfield hospital.

Mr. and Mrs. John Forsyth motored to State College today.

Mr. and Mrs. M E Wescott returned from New Castle, where they visited their son, Frank

Mrs. Dimeling and Mr. and Mrs. Kennard left today for State College.

Mr. and Mrs. Don Gingery and party which included Mr. and Mrs. Garrison of Ridgway, will return shortly from Gordon camp.

Mrs. Paul Guelich, of Philipsburg, spent Friday in town.

Miss Helen Lytle of Huntingdon, is spending the week end with Miss Helen Shaw.

Miss B. M. Anderson, of New York City is registered at the Dimeling.

Harry Fulford and Mrs. E. H. Cowell returned today from DuBois.

Cards are out for a luncheon and bridge, Thursday, November 16th by Mrs. John R. Gearhart.

Mrs. Claire DeHaas Laird returned from a trip to Pittsburgh on Thursday.

H. B. Hartswick is transactinng business in Altoona, Bellefonte, Jersey Shore and Hollidaysburg.

Mrs. D. L. Krebs is spending some time with her daughter, Mrs. James Horton in Philadelphia.

L. A. Banta is confined to his home by illness, necessitating a postponement of the date of leaving for Florida.

The first banns of marriage were published in St. Francis church between Merritt Wescott, of Merrill street and Miss Katharine McCullough of Punxsutawney.

NEGRESS CONFESSES SHE TIED SELF ON RAILROAD TRACKS

The last chapter in the recent thrilling escapade of Nora Moore, the 19-year old colored girl, who on notoriety bent trussed herself up hand and foot and lay down on the Pennsylvania Railroad track at the Clearfield creek crossing a couple of weeks ago, was enacted yesterday when the County Commissioners had the girl released from jail and sent her on her way rejoicing.

Before allowing her to go County Solicitor Woodward quizzed her about the happening which landed her in jail. She then confessed that she alone was to blame for the excitement created, as she had tied her hands and feet herself and took her position across the rails without help. To prove her story she very deftly tied her hands behind her back for the information of the officials named.

The last seen of the dusky "damsell" after her release from custody yesterday afternoon she was making tracks with the heels toward the jail and traveling in the direction of Woodland.

"Twin Mrs. Bluebeards" Accused Of Murdering Dozen Near Relatives

Chicago, Ill., Nov. 11—Police expect to exhume seven more bodies to carry on their investigation into the life of the "twin Mrs. Bluebeards." Five bodies have already been exhumed and chemical analysis shows two of them were victims of arsenic poisoning.

The women, Mrs. Tillie Klimak and Mrs. Nellie Stormer, named the "twin Mrs. Bluebeards" by the police, are accused of having murdered husbands and relatives to the number of twelve with insurance and fear of discovery as motives. They are unconcerned and refuse to discuss the case, showing no interest whatever in the proceedings.

BRING SUIT AGAINST J. M. WARD CO.

Pentz & Pentz, representing Wilson & Co., of Chicago, entered suit in the Clearfield county courts yesterday morning against John M. Ward & Co. in an effort to recover $1097.65 for provisions and supplies furnished Ward for his commissary at Grampian.

The John M. Ward Co. had the contract for grading the Grampian-Curwensville road, the head of the concern vamoosing from that section several weeks ago leaving a long list of wailing creditors behind.

Economy hint: Read Progress ads.

Send in that Red Envelope today.

LEGION AUXILIARY TO GIVE CARD PARTY

The American Legion Auxiliary is arranging for a card party to be held in the Legion rooms in the County National Bank building on the evening of Thursday, Novevmber 23rd, beginning at 8 o'clock.

The proceeds will be devoted to the procuring of a Christmas box for every Clearfield County soldier in a hospital.

Everybody is invited and all should patronize this worthy charity.

Mr. and Mrs. Nicholas H. Hunter, of Irvona, Pa., are visiting Mrs. Hunter's parents Mr and Mrs. J. W. Patchin

Mr and Mrs. Maynard McClaren of Blue Ball visited in town yesterday.

Avoid Rheumatism, Gout, Lumbago, Lame Back and Similar Ailments caused by the sudden changes in Fall and Winter weather. Keep your Kidneys and Bladder in condition. USE

PIP-SISS-EWA

An OLD TIME REMEDY—put up in Modern Day Form, the handy tablet form, most convenient for all uses. Accept no substitute, ask for and insist on having ALBERT'S GENUINE PIP-SISS-EWA.

On sale by

ALL GOOD DRUGGISTS

Extraordinary Apparel Values Tonight

— at —

Leonardson's

ANNOUNCEMENT

On and after Monday, November 13th, our business will be removed to South Fourth Street, building formerly occupied by Clearfield Machine Shops.

Our Sample Room will prove both interesting and valuable to our customers.

We sell to merchants only.

We look forward to your personal call with pleasure.

Clearfield Wholesale Paper & Notion Co.

Formerly 620 Daisy Street.

Our new address, South Fourth Street, One-half Block from Penna. Passenger Station.

Try Our Progress Job Department

A means to SUCCESS

Consistent Advertising

TRY FLOSS CHOCOLATES

If you ever tried a good candy, you'll find that you have something coming in the way of a surprise when you try FOSS for the first time.

We have them in either bulk or boxes and they're mighty good either way.

Aughinbaugh's

"CONKEY'S BUTTERMILK MASH"

Will fill that egg basket. We offer one hundred pounds Conkey's Buttermilk Laying Mash and one hundred pounds Conkey's Scratch Grains for Six Dollars.

Trial order fifty pounds of each for Three Dollars and Fifteen Cents, at the ROYAL QUALITY FLOUR HOUSE, next to the B. R. & P. Station.

CLEARFIELD FLOUR & FEED COMPANY

W. G. SPENCER——Just Unloaded Car——Both Phones

PROGRESS

Business Printing Dept.

—for—

PARTICULAR PRINTING

—NOTICE—

Church of God Dedication

The Saints of near Grampian and vicinity have erected a new Chapel on the Grampian and Hopburnia Road, which will be dedicated on Sunday, November 12th, at 2:30 p. m.

Dedication Services will be followed by a two weeks' Revival Meeting, which will be conducted by some of the most able Ministers.

Don't fail to attend these meetings.

ALL ARE WELCOME.

FINE HOME-MADE CANDY

We will have plenty of that fine home-made candy for you over the week-end and you'll enjoy eating every bite of it.

We have made some specials for tonight and you'll want some of them sure.

Stewart's Drug Store

Store

LINCOLN

Get Behind the Wheel

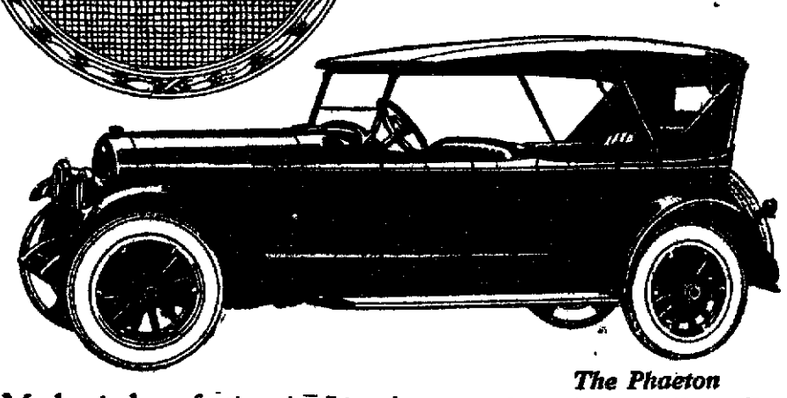

The Phaeton

$3800

F.O.B. DETROIT

Ten Body Types

Mechanical perfection in Lincoln construction assures a higher degree of safety, a greater realization of comfort, than can be obtained from other motor cars regardless of price or claims.

Without qualification, the Lincoln is the finest automobile that superior manufacturing skill can develop.

CLEARFIELD CENTRAL GARAGE COMPANY

Rear Dimeling Hotel, Clearfield, Penna.

The Formula for Eggs

Conkey's Buttermilk Laying Mash for eggs and Conkey's Scratch Grains for body maintenance and exercise—that is the Conkey way of feeding. Hens prefer scratch grains to mash if given a choice, but it is the mash and not the grains that makes the eggs. Arrange to feed so the hens will consume twice as much mash as grain by measure.

Conkey's The Original

Buttermilk Laying Mash

Balanced egg-making ration just right in animal protein (needed for eggs) and low in fibre (indigestible waste matter). No mill sweepings, shell, alfalfa, ground hay or trashy filler. All nutritious feed—clean and sweet.

Conkey's contains wholesome meat scraps, granulated bone, grains ground to proper fineness, and fresh concentrated buttermilk. We use Semi-Solid Buttermilk only. Mixed with exacting care and scientific accuracy, it gets remarkable results in a perfectly natural way, without ruinous artificial stimulation. It is Nature's balanced egg-maker.

Insist on Conkey's—in Original Packages

For best results, feed all three Conkey Buttermilk Feeds—one each for Starting, Growing and Laying. Don't break the Chain of Conkey's Original Buttermilk Feeds. Ask for Conkey's and always get in Original Packages. Big Poultry Book Free. Ask for it.

WE HAVE JUST UNLOADED A CAR

Clearfield Flour & Feed Co

W. G. SPENCER---Wholesale Agent

Red Flour House, Next to the B. R. & P. Station.

NEWSPAPER ARCHIVE®